

Estate of Simon  
L. Bernstein

**TOTAL FOR STUDY** **\$2,140.00**

**BALCONY**

- |   |  |         |
|---|--|---------|
| 1 | PLANTER - PAINTED WITH RELIEF DECORATION - MADE IN MEXICO - 29" X 31"    | \$30.00 |
| 2 | BENCH - BLACK - PAINTED METAL - SCROLL ARMS - 34"S X 40" - PAINT PEELING | \$25.00 |

**TOTAL FOR STUDY BALCONY** **\$55.00**

**UPSTAIRS WEST HALL**

- |   |   |         |
|---|---|---------|
| 1 | PAINTING - 23" X 31" - SIGHT SIZE - OIL ON CANVAS - RIVER - TREES AND CITY - ILLEGIBLE SIGNATURE - IN GOLD WOOD FRAME | \$50.00 |
| 2 | LITHOGRAPH - 22/275 - PENCIL SIGNED LOWER RIGHT - "JOY" - JAPANESE STYLE - SEATED WOMAN WITH BIRD - IN WOOD FRAME     | \$30.00 |

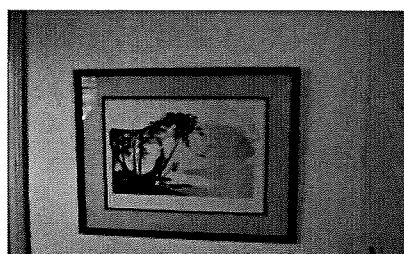

- |   |   |         |
|---|---|---------|
| 3 | FLOOR VASE - 23" X 8" - ASIAN STYLE PAINTED CERAMIC - WITH ARTIFICIAL ARRANGEMENT | \$25.00 |
|---|---|---------|



**CONTENTS OF KITCHEN**

- |   |   |         |
|---|---|---------|
| 4 | SMALL AMOUNT OF EVERYDAY DINNERWARE - GLASSWARE - | \$15.00 |
|   | MICROWAVE   | \$20.00 |
|   | COFFEEMAKER                                       | \$10.00 |



- |   |  |         |
|---|--|---------|
| 5 | <u>RUNNER - 2 1/2" X 10"</u> - WOOL - BEIGE AND TAN SQUARES - BLACK ACCENT | \$20.00 |
|---|--|---------|

Estate of Simon  
L. Bernstein

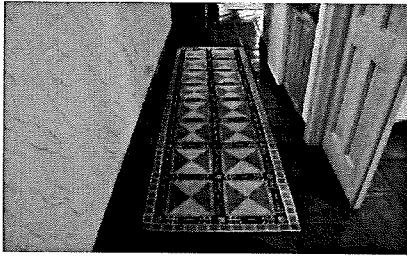

**TOTAL FOR UPSTAIRS WEST HALL**

**\$170.00**

**WEST UPSTAIRS BATH/CLOSET**

- 1 TELEVISION - 18' - VIZIO - LCD- MODEL NO. VA19LHDTV10T

\$30.00

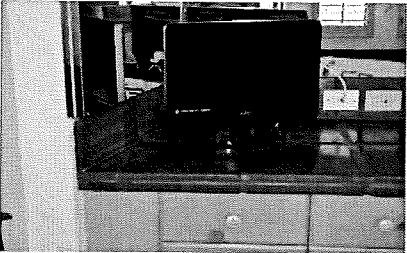

- 2 MISCELLANEOUS ON COUNTER  
ENAMELED CRAB, 9 ASSORTED GLASS PERFUME BOTTLES  
SOME WITH CHIPS- SILVER PLATER TRAY

NA

**ABOVE ITEMS WERE NOT IN HOME AT TIME OF INSPECTION**

- 3 PRINT - 12" X 9" SIGHT SIZE - 96/200 - "713" - PENCIL SIGNED LOWER RIGHT - "MIKE  
LEVY" - KING DAVID AT JERUSALEM - IN SILVER METAL FRAME

\$25.00

- 4 BAKER'S RACK - BROWN METAL - SCROLL LEGS - FOUR TIERS

\$75.00

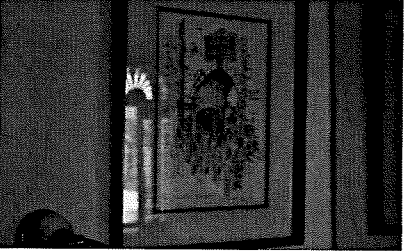

- 5 POTPOURRI BASKET  
6 VASE WITH ARTIFICIAL ARRANGEMENT  
7 POT WITH ARRANGEMENT  
8 TREE FORM METAL TOWEL RACK  
9 CERAMIC COUPLE

\$5.00

\$5.00

\$5.00

\$10.00

\$2.00



- 10 ROUND AREA RUG - 5' DIAMETER

\$50.00

Estate of Simon  
L. Bernstein

- |    |   |         |
|----|---|---------|
| 11 | AREA RUG - 2' X 4'                                | \$10.00 |
| 12 | SLIPPER CHAIR - GREEN FLORAL UPHOLSTERY           | \$50.00 |
| 13 | TELEVISION - 19" - VIZIO - MODEL NO. VA19LHDTV10T | \$30.00 |

IT APPEARS THERE HAD BEEN A DUPLICATION OF THIS TV ON THE PREVIOUS REPORT

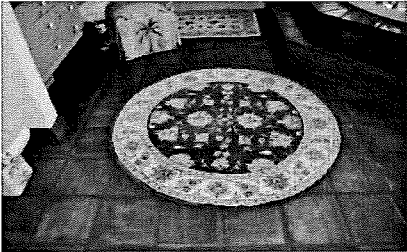

- |    |  |         |
|----|--|---------|
| 14 | GARMENT STEAMER - ROWENTA- NOT IN HOME AT TIME OF INSPECTION | \$10.00 |
|----|--|---------|

<b>TOTAL FOR UPSTAIRS BATH/CLOSET</b>	<b>\$307.00</b>
---------------------------------------	-----------------

**WEST UPSTAIRS BEDROOM -MASTER BEDROOM**

- |   |  |         |
|---|--|---------|
| 1 | CHEST OF DRAWERS - LATE 19TH - EARLY 20TH CENTURY - STRIPPED FINISH - SHAPED TOP - THREE DRAWERS - 32" X 37" X 20" | \$75.00 |
| 2 | PLASTER SCULPTURE - 22" - GIRL WITH DOG  | \$10.00 |
| 3 | ARTIFICIAL ARRANGEMENT IN WOOD POT   | \$5.00  |
| 4 | LAMP - CERAMIC AND WOOD BODY - FABRIC SHADE  | \$10.00 |



- |   |  |          |
|---|--|----------|
| 5 | ARMOIRE - WHITEWASHED PINE - OVERHANGING ROUNDED CORNICE - 2 DOORS<br>FITTED INTERIOR - 8' X 80" X 24"                     | \$375.00 |
| 6 | TELEVISION - 47" X - VIZIO - MODEL NO. M470NV - 2011   | \$100.00 |
| 7 | VCR - PANASONIC - MODEL NO. DVD S27  | \$10.00  |
| 8 | DOUBLE CHAIR - CARVED WOOD FRAME - LEATHER WITH NAIL HEAD TRIM-FLORAL<br>FABRIC SEAT WITH ACCENT PILLOWS - BY ROBB STUCKEY | \$295.00 |



- |    |   |         |
|----|---|---------|
| 9  | NIGHTSTAND - MIRROR AND SILVER METAL - SINGLE DRAWER - TWO DOORS -<br>30" X 30" X 17" | \$95.00 |
| 10 | <u>LAMP - PEWTER FINISH - POLISHED METAL - WHITE GLASS SHADE - ADJUSTABLE</u>         | \$10.00 |

Estate of Simon  
L. Bernstein



- |    |  |          |
|----|--|----------|
| 11 | SLEIGH BED - KING SIZE - MEDIUM STAIN WOOD - TOGETHER WITH MATTRESS BOX SPRING AND FRAME   | \$175.00 |
| 12 | BLANKET CHEST - WHITEWASHED PINE - CARVED DECORATION                                       | \$50.00  |
| 13 | AREA RUG - 8 1/2" X 5" - WOOL - ALL OVER FLORAL DECORATION ON TAN FIELD - LIGHTLY SCULPTED | \$65.00  |

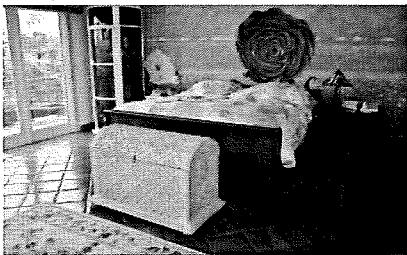

- |    |   |         |
|----|---|---------|
| 14 | NIGHTSTAND - MEDIUM STAIN WOOD - BOW FRONT - THREE DRAWERS - BY TOMMY BAHAMA - 30" X 2" X 17" | \$75.00 |
| 15 | LAMP - TIFFANY STYLE - BRONZE COLORED METAL BASE - STAINED GLASS SHADE - 22"                  | \$45.00 |



- |    |   |          |
|----|---|----------|
| 16 | UPHOLSTERED STOOL - NOT IN HOME AT TIME OF INSPECTION | NA       |
| 17 | 2 - THROW RUGS - 24" X 34" - WOOL -                   | \$40.00  |
| 18 | TREADMILL - LIFE FITNESS - T3                         | \$100.00 |

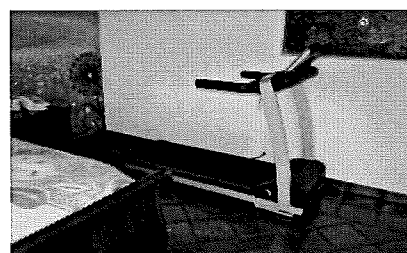

- |    |   |         |
|----|---|---------|
| 19 | PAINTING - 54" X 60" - MULTI MEDIA - ABSTRACT FLOWERS - SQUARES - NO APPARENT SIGNATURE | \$75.00 |
|----|---|---------|

Estate of Simon  
L. Bernstein

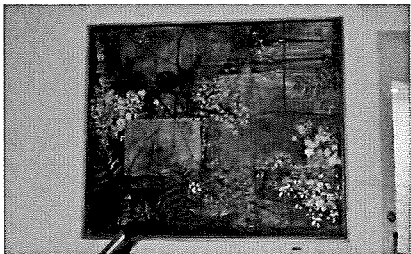

- 20 FIGURINE - 28" - LLADRO - GRES FINISH - WOMAN WITH PAINT PALETTE - \$500.00  
"PORTRAIT" - REF. NO. 4942



**TOTAL FOR WEST UPSTAIRS BEDROOM /MASTER BEDROOM \$2,110.00**

- BALCONY**  
1 PLANTER - PAINTED WITH RELIEF DECORATION - MADE IN MEXICO - 29" X 30" \$50.00



- 2 BISTRO SET - 3 - BLACK PAINTED METAL - CIRCULAR TABLE TOP - TOGETHER WITH \$50.00  
2 SIDE CHARS - CORRODED FINISH - 28" X 26"



- 3 BENCH - BLACK PAINTED METAL - SCROLL ARMS \$25.00



Estate of Simon  
L. Bernstein

**TOTAL FOR BALCONY**

**\$125.00**

**NORTH UPSTAIRS GUEST ROOM**

- |   |   |         |
|---|---|---------|
| 1 | CHILD'S BENCH - 28" X 5' - LAMINATE - PINE - "L" SHAPE WITH STORAGE             | \$75.00 |
| 2 | CHILD'S ROCKER - RATTAN AND WICKER - WITH PINK CUSHION                          | \$25.00 |
| 3 | NIGHTSTAND - KID'S DESK - 24" X 30" X 20" - PINE - SINGLE DRAWER                | \$20.00 |
| 4 | LAMP - GLASS AND POLISHED METAL -SQUARE FABRIC SHADE - NOTE: MATCHES #84 AND 96 | \$20.00 |

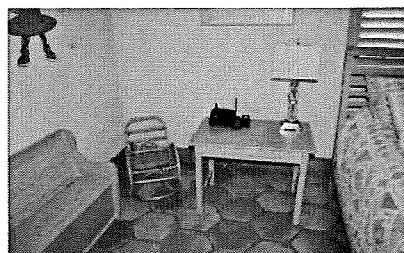
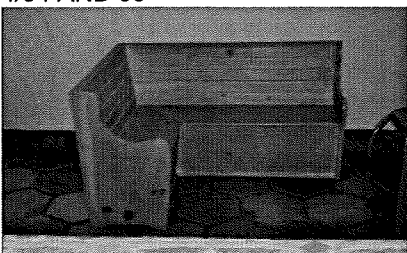

- |   |  |         |
|---|--|---------|
| 5 | BED - LIGHT STAIN WOOD - FULL SIZE - WITH MATTRESS - BOX SPRING-FRAME          | \$75.00 |
| 6 | SCREEN - 61" X 36" - LIGHT STAIN WOOD - THREE PANELS - CUTOUTS FOR PHOTOGRAPHS | \$15.00 |

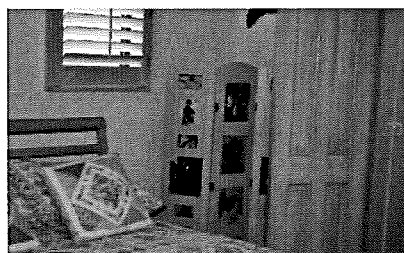
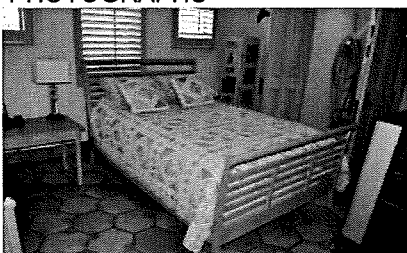

- |   |  |         |
|---|--|---------|
| 7 | TELEVISION -20" - JVC - CRT - WITH VCR - CONDITION - OBSOLETE -                  | \$0.00  |
| 8 | STAND - MEDIUM STAIN WOOD - BAMBOO AND CANE ACCENTS - 38" X 18" X 18" 2 DRAWER - | \$35.00 |



**TOTAL FOR NORTH UPSTAIRS GUEST ROOM**

**\$265.00**

**SOUTH UPSTAIRS GUEST ROOM**

- |   |  |         |
|---|--|---------|
| 1 | CHEST - SEMI BAMBOO STYLE - SHAPED MARBLE TOP - MEDIUM STAINED WOOD - FLORAL DECORATIONS - THREE DRAWERS - 33" X 36" X 17"       | \$40.00 |
| 2 | LOW CHAIR - WOVEN RATTAN - WOOD LEGS - 34" X 32" X 27"   | \$35.00 |
| 3 | ARMOIRE - MEDIUM STAIN WOOD - OVERHANGING CORNICE - TWO DOORS WITH WITH LATTICE INSERTS - OVER TWO SOLID DOORS - 71" X 36" X 21" | \$75.00 |

Estate of Simon  
L. Bernstein

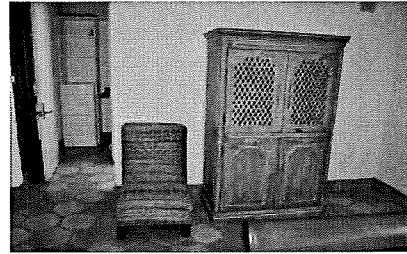
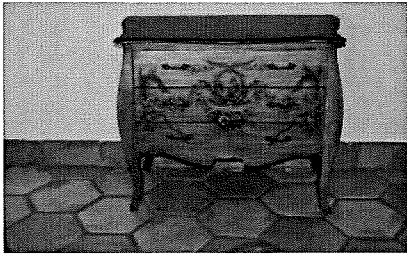

- 4 TELEVISION - 32" - VIZIO - LCD - MODEL NO. VO32OE - 2009 \$45.00  
 5 WOOD CARVING - PAINTED AND CARVED - SEATED FIGURE NA  
**#5 NOT IN HOME AT TIME OF INSPECTION**  
 6 GICLEE - 46" X 64" - ON CANVAS - "THE BEATLES" - 353/950 - STYLIZED \$100.00  
 PHOTOGRAPH OF THE ALBUM COVER OF THE BEATLES FIRST ALBUM RELEASE IN  
 UNITED STATES IN 1964  
 7 NIGHT STAND - EARLY 20TH CENTURY - STRIPPED PINE - PAINTED FLORAL \$50.00  
 DECORATION - SINGLE DRAWER OVER DOOR - 29" X 19" X 15"

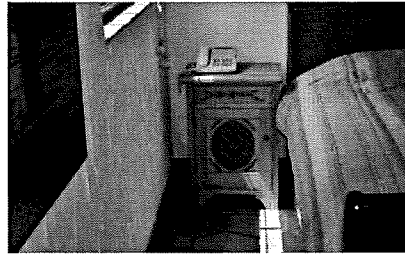

- 8 NIGHT STAND - MEDIUM STAIN PINE - RECTANGULAR TOP - THREE DRAWERS \$25.00  
 BRACKET FEET  
 9 LITHOGRAPHS (2) - 11" X 17" - LATE 19TH CENTURY - LANDSCAPE WITH FIGURES \$50.00  
 AND ANIMALS IN BLACK AND GOLD WOOD FRAMES - LOWER RIGHT -



- 10 SLEIGH BED - MEDIUM STAIN WOOD - QUEEN SIZE - HEAD AND FOOT BOARD - \$75.00  
 TOGETHER WITH MATTRESS - BOX SPRING - FRAME

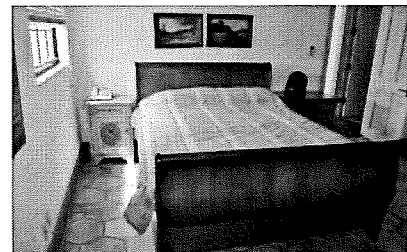

- 11 LAMP - GOLD WOOD - GLASS DECORATION - PURPLE SHADE NA  
 ITEM NOT IN HOME AT TIME OF INSPECTION

**TOTAL FOR SOUTH UPSTAIRS GUEST ROOM \$495.00**



Estate of Simon  
L. Bernstein

**WEST GARAGE**

- |   |   |            |
|---|---|------------|
| 1 | GOLF CART - CLUB CAR - WHITE - ROOF CONSOLE - HEADLIGHTS - SERIAL NO. COI102519301 - 2010                   | \$2,500.00 |
| 2 | 1 SET OF GOLF CLUBS - WITH 2 BAGS, STEP LADDER, ETC.<br><b>ONE SET OF CLUBS NOT FOUND DURING INSPECTION</b> | \$75.00    |

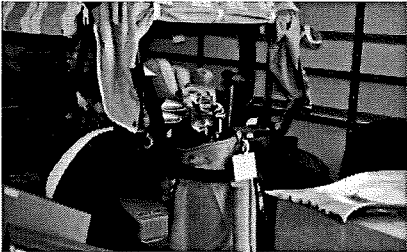

- |   |  |         |
|---|--|---------|
| 3 | WALL UNITS - 2 - MICA - BRASS PULLS - NOT MATCHING | \$20.00 |
|---|--|---------|

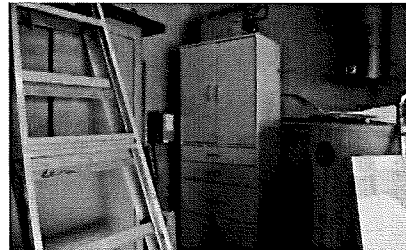

- |   |  |        |
|---|--|--------|
| 4 | CONTENTS OF WALL UNIT - SHOES, TOWELS, HELMETS, BATS | \$5.00 |
|---|--|--------|



- |   |   |          |
|---|---|----------|
| 5 | PAINTING - 84" X 48" SIGHT SIZE - BARRY LEIGHTON JONES - ENGLISH - (1932-2011)<br>OIL ON CANVAS - SIGNED LOWER RIGHT - "LEIGHTON JONES" - EUROPEAN DOCK<br>SCENE WITH BOATS - IN GALLERY WRAP FRAME | \$175.00 |
|---|---|----------|



- |   |  |         |
|---|--|---------|
| 6 | END TABLE - MEDIUM STAIN AND PAINTED WOOD - MAGAZINE RACK/GOLF CLUBS | \$25.00 |
|---|--|---------|



Estate of Simon  
L. Bernstein



**TOTAL FOR WEST GARAGE**

**\$2,800.00**

**EAST GARAGE**

- 1 MICA CABINET -

\$5.00

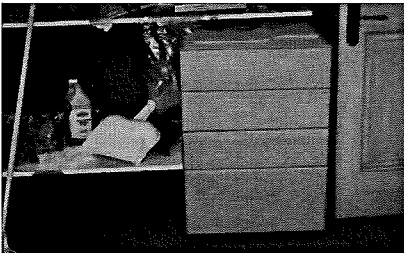

- 2 STEP LADDER, CLEANING EQUIPMENT, VASE, SHREDDER, WET DRY VAC  
NO VASE OR SHREDDER WERE FOUND DURING INSPECTION

\$50.00

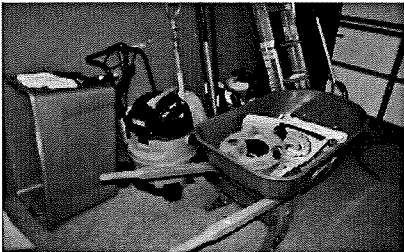

- 3 REFRIGERATOR - AMANA - TOP FREEZER - RED - 18 CUBIC FOOT - MODEL NO.  
ATF1822MRH00 - NOT IN HOME AT TIME OF INSPECTION

NA

- 4 METAL FOUNTAIN SCULPTURE - BOY, GIRL, DOLPHIN 3'

\$275.00



**TOTAL FOR EAST GARAGE**

**\$330.00**

**PATIO / POOL AREA**

- 1 PATIO FURNITURE - WOODARD, BROWN POWDER COATED ALUMINUM WITH SLING SEATING - CONSISTING OF 2 DOUBLE GLIDERS - SERVING CART - 6 DINING ARM CHAIRS - OVAL DINING TABLE/UMBRELLA - 8 SWIVEL BAR STOOLS - 2 OTTOMAN - 4 CHAISE LOUNGES - 1 SIDE TABLES -  
ITEMS NOT PRESENT AT TIME OF INSPECTION (SEE BELOW)

\$1,200.00

Estate of Simon  
L. Bernstein

**CART-ONE BAR STOOL-FOUR CHAISE-TWO SIDE TABLES**

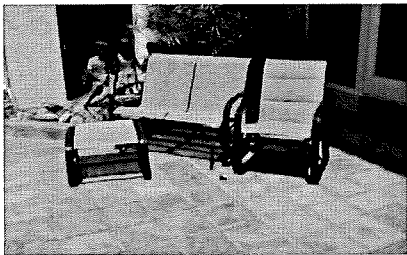

**TOAL FOR PATIO POOL AREA**

**\$1,200.00**

**METAL STATUARY**

- 1 2 METAL CRANES - 5' AND 6'

**\$450.00**



- 2 3 CHERUBS ON A SWAN

**\$275.00**

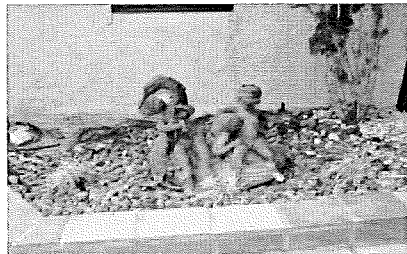

- 3 3 CHILDREN ON A LOG FISHING

**\$725.00**



- 4 ANGEL HOLDING FISH

**\$125.00**

Estate of Simon  
L. Bernstein



5 SEATED BOY ON STUMP WITH FISHING POLE

\$275.00



6 NUDE WOMAN ON CHAISE - LEONARDO ROSSI

\$1,200.00



7 GOLFER HOLDING CLUBS AND LANTERN

\$125.00



8 YOUNG GIRL DRESSED IN HER MOTHER'S CLOTHES - JIM DAVIDSON - LOCATED  
AT FRONT ENTRANCE

\$175.00



PLANTERS

9 4 LARGE POTTERY WITH INCISED DECORATION

\$200.00

Estate of Simon  
L. Bernstein



10 2 MEXICAN - ROUND

\$100.00



11 3 ASSORTED CERAMIC FROGS AND TURTLE

\$75.00



12 TALL POTTERY WITH LINE DECORATION - FRONT ENTRANCE

\$50.00

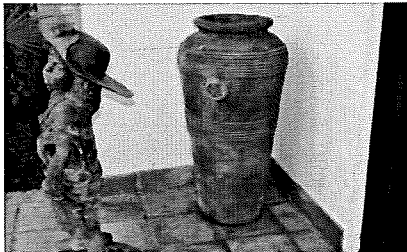
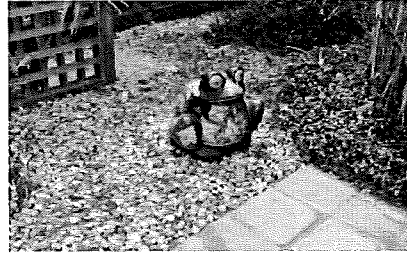

13 POTTERY WITH FISH DECORATION

\$50.00

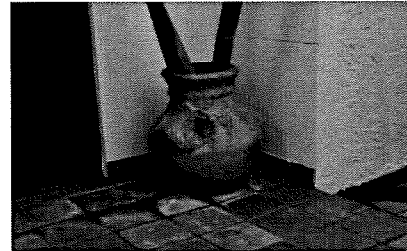

MISCELLANEOUS

14 CAST CEMENT PELICAN

\$100.00

15 METAL PEDESTAL

\$50.00

16 CAST CEMENT TURTLE

\$25.00

17 CURVED CEMENT AND TILE BENCH

\$50.00

Estate of Simon  
L. Bernstein

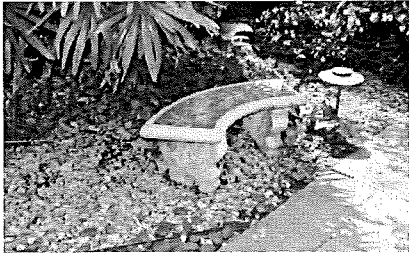

- |    |  |         |
|----|--|---------|
| 18 | ASSORTED SILK FLOWERS - NO COMMERCIAL VALUE  | \$0.00  |
| 19 | CEMENT SUCCULENT, 2 LADLES, 5 METAL WATERING CANS<br>2 TERRACOTTA CLOCKS, TERRAPOTTA POT | \$75.00 |



- |    |                         |         |
|----|-------------------------|---------|
| 20 | MEXICAN CERAMIC GIRAFFE | \$50.00 |
|----|-------------------------|---------|



- |    |                       |         |
|----|-----------------------|---------|
| 21 | 2 MEXICAN SUN PLAQUES | \$50.00 |
|----|-----------------------|---------|



- |    |                                |          |
|----|--------------------------------|----------|
| 22 | 2 PLASTIC POTS WITH SILK PLANT | \$0.00   |
| 23 | METAL ALLIGATOR - 7'           | \$750.00 |

**TOTAL FOR STATUARY / ETC.**

**\$4,975.00**

**GARAGE - ITEMS STORED IN BOXES ALONG WITH ART WORK THAT I WAS  
INFORMED HAD BEEN IN THE CONDO AT 2494 S. OCEAN BLVD, BOCA RATON, FL**

- |   |   |         |
|---|---|---------|
| 1 | <u>CUT CRYSTAL - LOW BOWL -INCISED FLORAL DESIGN - 2" X 11 1/4"-SIGNED GINORI</u> | \$15.00 |
|---|---|---------|

Estate of Simon  
L. Bernstein

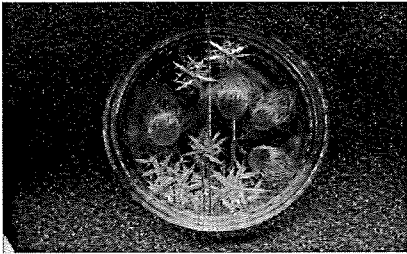

- 2 CERAMIC VASE - NARROW NECK BULBOUS SHAPE - ON BOTTOM  
JACEINTO CHIROQUE CHULUEANOS 2001 - 8" X 9"

\$25.00

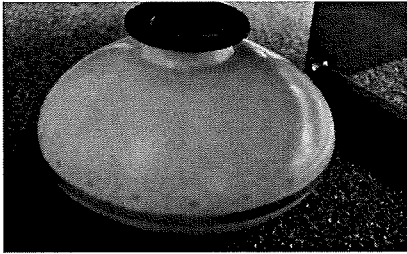

- 3 PAIR OF MARBLE BOOK ENDS - MOTTLED - BEIGE - HALF PEDESTAL - 7" X 2" X 5"

\$30.00



- 4 BOWL - ORIENTAL STYLE - WHITE WITH SCALLOPED TOP 3 1/2" X 8"

\$2.00

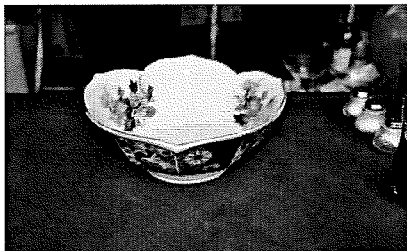

- 5 STEMWARE (4) - CURLED STEMS IN COLOR - 7 1/2" X 5"

\$20.00



- 6 CLEAR GLASS VASE - 9" X 4  
7 GREEN GLASS VASE - 9" X 5"

Estate of Simon  
L. Bernstein

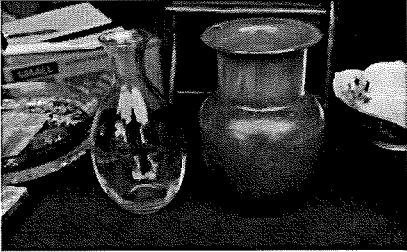

8 7 - GLASSES IN DIFFERENT COLOR WITH LITTLE THUMB PRINT

\$21.00



9 HOT PLATE (TRIVET)- MADE IN PHILLIPINES - MOTHER OF PEARL - 1" X 8" X 12"

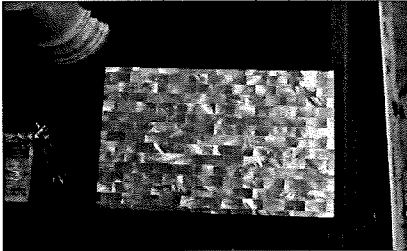

10 1 BOTTLE - SILVER PALM CABERNET SAUVIGNON

\$5.00



11 8 - SALT SHAKER - GLASS - 1 3/4"

\$16.00



12 8 - CRYSTAL GLASSES GREEN ORB BASE - CLEAR TAPERED TOP - 5" X 4"

\$40.00



Estate of Simon  
L. Bernstein



13 5 - STEM - WINE - PAINTED TULIP DESIGN - 7" \$25.00



14 1 CRYSTAL DECANTER - HORIZONTAL RIDGE \$8.00



15 1 RUBY GLASS CANDY COMPOTE - BRASS BASE - 7" \$10.00



16 CRYSTAL VASE - WITH FAUX FLOWER SET IN RESIN - 10" X 10" \$15.00



17 STEMWARE - LENOX - COLOR TOP - 8" \$120.00  
6 - CHAMPAGNE - 1 BROKEN  
5 - WINE

Estate of Simon  
L. Bernstein



18 1 - BLOWN GLASS DISH - BLUE - 3" X 3" - K. DAHLGLASS

\$10.00



19 1 - VASE - ART GLASS WITH PAINTED FLORAL DESIGN 15" X 8"

\$5.00

20 1 - CRYSTAL VASE - TIFFANY - 10" X 6"

\$25.00



21 1- CRYSTAL VASE - YELLOW HORIZONTAL STRIPE - TRIANGULAR - 14" X 5 1/2"  
SIGNED CERREDESE - MURANO

\$75.00

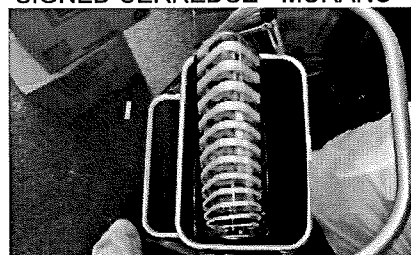

22 FLATWARE - TOWLE - SILVER PLATE - 18/10 - SET

23 SET OF FLATWARE - ONIEDA - 18/10

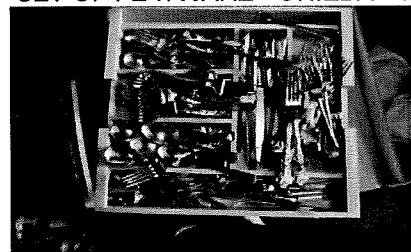

23 SCALE - HEALTH METER - FLOOR

\$5.00

24 WOK

\$2.00

25 CUISINART

\$5.00

Estate of Simon  
L. Bernstein

26	TEA KETTLE	\$2.00
27	2 - MIXING BOWLS	\$4.00
28	BRAUN COFFEE MACHINE	\$5.00
29	IRON	\$2.00



30	ALUMINUM FISH TRAY	\$5.00
31	SALAD SPINNER	\$1.00
32	BAKING TRAY	\$1.00
33	CURVED CONTAINER - ALUMINUM - RABBIT HANDLE	\$5.00
34	MARTINI MAKER	\$10.00

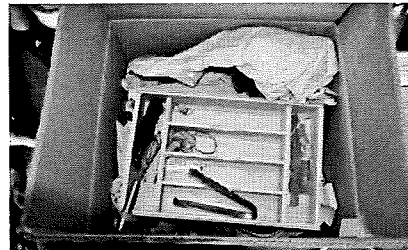

35	CHINA WARE BY LIMOGES - LAURE JAPPEY - PARIS AQUERELLE	\$50.00
	8 - BREAD & BUTTER PLATES	
	8 - SOUPS	
	8 - LUNCH	
	8 - DINNER	

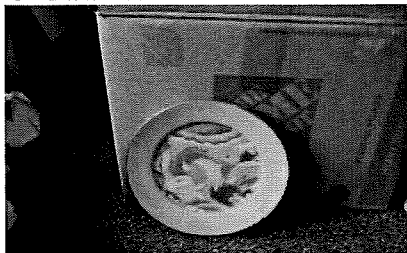

36	KNIFE BLOCK - 9 HEINKLES KNIVES	\$20.00
37	COLLANDER - STAINLESS	\$2.00
38	WOOD SALAD BOWL	\$5.00
39	CHINAWARE - SUSAN WINSET - VARIOUS PIECES -	\$15.00
40	WATER PITCHER - ALUMINUM - ARTHUR COURT	\$35.00
41	LEAF TRAY - ALUMINUM - (OLIVES)	\$10.00
42	MOSAIC - VASE - CHINA	\$5.00
43	APPLE TRAY	\$5.00
44	ELECTRIC CAN OPENER - ARM MISSING	\$0.00
45	<u>4 SLICE TOASTER - CUISINART</u>	\$10.00

Estate of Simon  
L. Bernstein

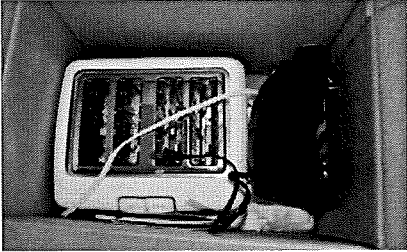

46 1 - BOX OF TOWELS

\$0.00

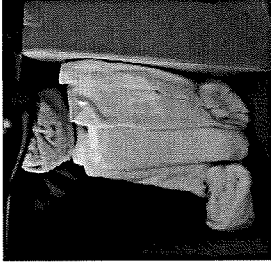

47 UNIVERSAL REMOTE CONTROL

\$0.00

48 2 - THROW PILLOWS - WHITE & BLACK

\$4.00

49 VASE - BLACK GLASS - 28"

\$10.00

50 FISH TRAY - ARTHUR COURT - ALUMINUM - 23" X 12"

\$50.00

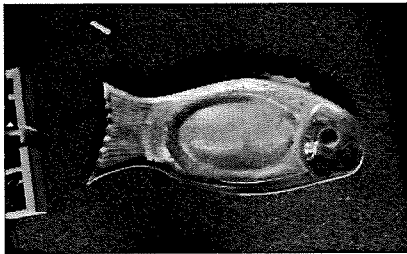

51 ALUMINUM PLATE - NY ATHLETIC CLUB - 14 1/2"

\$1.00

52 ALUMINUM TRAY - 1992 - MARIPOSA

\$5.00

53 7 - MOUNTED TILE BY LINEAGE 19" X 12" X 19 1/2"

\$175.00

ARTIST - JAN RICHARDSON BAUGHMAN



54 LARGE CANDLE

\$1.00

55 WAY FLORAL BASKET

\$5.00

56 FURNITURE CARE SET

\$2.00

57 2 WOOD CUTTING BOARDS

\$6.00

58 2 - CONTAINER

\$4.00

59 STEP LADDER - ALUMINUM

\$6.00

60 DECORATIVE PLATE - MADE IN CHINA - 20"

\$2.00

61 SMALL BACCARRAT CRYSTAL DISH - 1 1/2" X 3"

\$20.00

62 METAL TISSUE BOX HOLDER

\$4.00

63 3 FOLDING BRIDGE CHAIRS - RATTAN -

\$30.00

Estate of Simon  
L. Bernstein

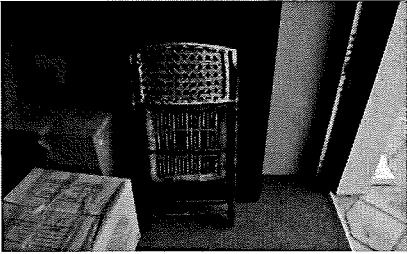

64 WOOD FOLDING CABINET - PARTIAL - 60" X 26" CLOSED

\$5.00

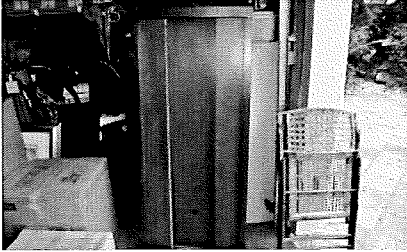

65 CHILD'S BICYCLE - PINK

\$20.00



66 TOWEL RACK - STAINLESS- 6'

\$5.00

67 HAND HELD ELECTRIC CAN OPENER

\$2.00

68 ACRYLIC PAINTING ON CANVAS - ABSTRACT YELLOW SQUARES - 5' X 3'

\$75.00

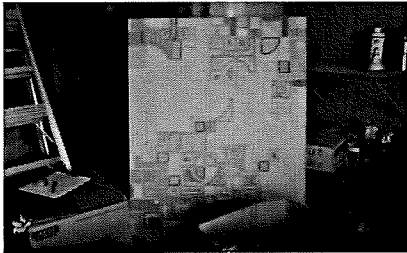

69 ORIENTAL RUG - SILK BLEND - 5' X 8'

\$200.00

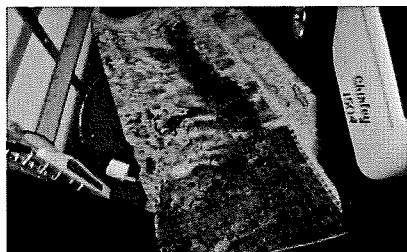

70 ORIENTAL RUG - WOOL -

\$100.00

Estate of Simon  
L. Bernstein

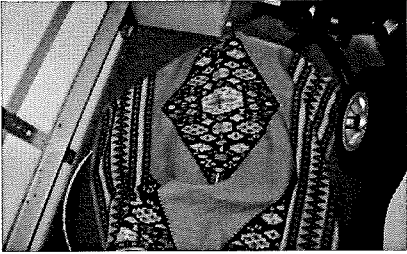

71 6 - GOLF PUTTERS \$60.00

72 2 FRAMED GRAPHICS - SURREALISTIC STYLE - ON BACK TAG-GOODMAN - 35" X 31" \$15.00



73 2 FRAMED PRINTS - ABSTRACT - BLUE - 19" X 20" \$30.00



74 1 FRAMED GRAPHIC - ABSTRACT - 31" X 32"

75 1 BRONZE TONE CRYSTAL VASE - BULBOUS - 18" X 14" \$10.00

76 1 - 4 DRAWER FILE CABINET - LETTER SIZE

77 MITSUBISHI ELECTRIC GOLF TRAINER \$15.00

78 EXECUTIVE CHAIR \$10.00

79 1 - 8' ALUMINUM LADDER \$20.00



80 1 - TOOL BOX WITH 20 HAND TOOLS \$15.00

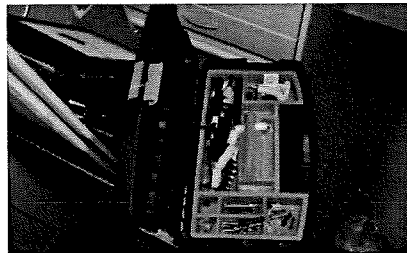

81 1 - OIL PAINTING ON BOARD - LOWER LEFT - RIVER BEND - LOWER LEFT - \$125.00

Estate of Simon  
L. Bernstein

KIRT G BROWN - 36" X 49"



- |    |   |         |
|----|---|---------|
| 82 | 1 - LITHOGRAPH FRAMED ABSTRACT - LOWER RIGHT - J. BAUGHMAN - 2000<br>45" X 36"    | \$25.00 |
| 83 | 3 - FRAMED- GRAPHIC - GEOMETRICS - LOWER RIGHT - ILLEGIBLE - 22" X 15"            | \$45.00 |
| 84 | 2 - MIXED MEDIA - FRAMED - SHIFTING GEARS - ART - S. HILE<br>16" X 16" SIGHT SIZE | \$60.00 |
| 85 | 1 - OIL PAINTING ON BOARD - LANDSCAPE - "FOREVER" -KIRT G BROWN - 31" X 29"       | \$75.00 |

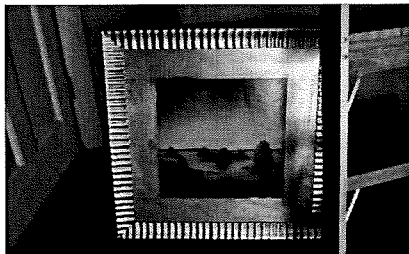

- |    |   |          |
|----|---|----------|
| 86 | 2 PAINTINGS - PICASSO STYLE IMAGES -18" X 14" SIGHT SIZE<br>IN WOOD FRAMES WITH MATTING-LOWER IGH T LARRY LASLO | \$500.00 |
|----|---|----------|



ITEMS IN GARAGE FROM CONDO	\$2,408.00
----------------------------	------------

**LIGHTING FIXTURES IN HOME**

- |   |  |          |
|---|--|----------|
| 1 | CHANDELIER IN STAIRWELL<br>2' X 3' BRONZE WITH MARBLE - 3 TIER - | \$500.00 |
|---|--|----------|



- |   |   |          |
|---|---|----------|
| 2 | CHANDELIER(S) IN DINING ROOM<br>2 - CHANDELIER - WOOD CENTER HOLLOW GLASS ARMS - 6 ARMS - 34" X 24" | \$450.00 |
|---|---|----------|



Estate of Simon  
L. Bernstein



<b>3 CHANDELIER IN FOYER</b>	<b>\$375.00</b>
INVERTED DISH SHAPE OF WHAT APPEARS TO BE FAUX MARBLE	
 <b>TOTAL FOR LIGHTING FIXTURES</b>	 <b>\$1,325.00</b>
 <b>ROOM TOTALS:</b>	
FOYER	\$2,305.00
LIVING AREA	\$4,555.00
POWDER ROOM	\$155.00
DINING AREA	\$4,500.00
KITCHEN	\$1,825.00
FAMILY ROOM	\$8,062.00
POWDER ROOM	\$125.00
WEST HALL	\$1,200.00
1ST SLOOR NW GUEST BEDROOM	\$535.00
1ST FLOOR WEST GUEST BEDROOM	\$585.00
EAST SITTING ROOM	\$1,115.00
STAIRWELL	\$75.00
STUDY	\$2,140.00
STUDY BALCONY	\$55.00
UPSTAIRS WEST HALL	\$175.00
UPSTAIRS BATH/CLOSET	\$307.00
WEST UPSTAIRS BEDROOM /MASTER BEDROOM	\$2,110.00
NORTH UPSTAIRS GUEST BEDROOM	\$265.00
SOUTH UPSTAIRS GUEST BEDROOM	\$495.00
WEST GARAGE	\$2,800.00
EAST GARAGE	\$330.00
PATIO / POOL AREA	\$1,200.00
TOTAL FOR STATUARY/ ETC.(OUTSIDE)	\$4,975.00
<b>TOTAL FOR 7020 LIONS HEAD ROAD</b>	<b>\$39,889.00</b>
 <b>ITEMS STORED IN GARAGE THAT HAD BEEN AT 2494 S. OCEAN BLVD</b>	 <b>\$2,408.00</b>
<b>TOTAL FOR LIGHTING FIXTURES IN 7020 LIONS HEAD ROAD</b>	<b>\$1,326.00</b>
 <b>TOTAL:</b>	 <b>\$43,623.00</b>