

IN THE CIRCUIT COURT OF THE 15TH
JUDICIAL CIRCUIT OF FLORIDA, IN
AND FOR PALM BEACH COUNTY

PROBATE DIVISION

FILE NO.: 502012CP004391XXXXNB IH

IN RE: ESTATE OF

SIMON L. BERNSTEIN,

Deceased.

PETITION FOR AUTHORIZATION TO SELL TANGIBLE PERSONAL PROPERTY
SUBJECT OF THE COURT ORDER ENTERED ON AUGUST 24, 2016
IN BULK TO TED BERNSTEIN

BRIAN M. O'CONNELL, as Successor Personal Representative of the Estate of SIMON L. BERNSTEIN ("Mr. O'Connell" or "Personal Representative"), by and through undersigned counsel, hereby files this Petition for Authorization to sell the tangible personal property, which is the subject of this Court's Order dated August 24, 2016 in bulk to Ted Bernstein, and as grounds therefore, states:

1. On June 24, 2014, Mr. O'Connell was appointed as the Successor Personal Representative of the Estate of Simon L. Bernstein ("Estate" and "Decedent", respectively).

2. On or about July 28, 2015, the Personal Representative filed a Petition for Authorization and Ratification for the Payment of the Moving and Storage of, and for Authorization to Sell, the Tangible Personal Property Previously Located at 7020 Lion's Head Lane, Boca Raton, Florida (the "Petition").

3. The Petition requested in pertinent part, the authority to pack, move, store, and sell the tangible personal property ("TPP"), which was contained in the Decedent's home located at 7020 Lion's Head Lane, Boca Raton, Florida.

4. On August 24, 2016, this Court entered an Order granting the Petition, which is attached hereto as Exhibit "A" (the "Order").

5. The Order provided, in part, that the children of the Decedent, namely: Ted S. Bernstein, Pamela B. Simon, Eliot Bernstein, Jill Iantoni and Lisa S. Friedstein had thirty (30) days to express an interest in purchasing the TPP, by a method to be established by the Personal Representative. The Order stated further that if any children of the Decedent wished to purchase any item(s) of TPP by the method established by the Personal Representative they would do so at the appraised price and would be responsible for payment of any cost(s) associated with shipping, insurance, and/or any other costs associated with the turnover of the tangible personal property. Any remaining items of TPP could be sold in bulk and/or by hiring an estate sale, liquidation or auction company to sell the TPP.

6. The appraised value of the TPP is \$39,889.00 (hereinafter referred to as the "appraised value"). The Appraisal is attached hereto as Exhibit "B."

7. The Personal Representative has spent efforts attempting to sell the TPP and has obtained auctioneer quotes to sell the TPP in bulk as follows:

A. Palm City Auction believes the TPP would sell for 60 – 70% of the appraised value and charges a 40% commission rate (net of approximately \$14,360.04 to \$16,752.58 to the Estate);

B. Auction America, Inc. - Auctioneer Stan Crook believes that the market for the TPP is “not strong,” that “he would not get anywhere near the appraised value of the property,” probably closer to 50% and charges a 10% commission rate plus \$1,000.00 to advertise the TPP on their website (if sold at 50% of the appraised value, the net to the Estate would be \$16,950.05); and

C. Kofski Antiques – Owner Melanie Hill advised the Personal Representative that the TPP was “pretty bad stuff – not much market for this kind of property,” and she was only interested in four (4) items, i.e. patio decorations, mirrored chest, and a pair of metal birds, however the Estate would need to pay White Lion Moving and Storage to get these items from storage and deliver to Kofski Antiques. Melanie Hill referred the Personal Representative to Palm City Auction.^{1 2}

8. In the interim, the cost of continued storage of the TPP is \$840.00 per month.

9. The Decedent’s son, Ted S. Bernstein (“Ted”), has expressed an interest in purchasing the TPP in bulk and to distribute same to his siblings, nieces and nephews to keep the TPP in the family.

10. Ted has offered to purchase the TPP at a price greater than the estimated net price after the TPP is sold and the auctioneer commission and costs are paid as stated above in paragraphs 7A and 7B.

¹ In addition to the costs set forth in paragraph seven (7) above, White Lion Moving and Storage charges the following with respect to the 24 vaults: \$50.00 for first vault to be taken down and then \$25.00 for each additional vault to be taken down, for a total price of \$625.00 (\$50.00 + \$25.00 x 23).

² The Personal Representative also contacted Appraisers International, who referred the Personal Representative to Palm City Auction and Auction America, Inc.

11. Ted further intends to distribute the TPP to family members including, but not limited to, the Decedent's children and grandchildren, at no cost to same.

12. In light of the above, the Personal Representative believes it is reasonable, in the best interest of the Decedent, his Estate, and the beneficiaries of the Estate to sell the TPP in bulk to the Decedent's son, Ted S. Bernstein.

13. Moreover, the Personal Representative believes that the net gain from selling the TPP in bulk to Ted will exceed the net gain from selling the TPP in bulk and/or through an auctioneer.

WHEREFORE, BRIAN M. O'CONNELL, as Successor Personal Representative of the Estate of SIMON L. BERNSTEIN, by and through undersigned counsel, respectfully requests the Court enter an Order authorizing the Successor Personal Representative to sell the tangible personal property subject of this Court's Order dated August 24, 2016 in bulk to Ted Bernstein, as further stated herein, for attorneys' fees and costs pursuant to Fla. Stat. §733.106 and any other relief deemed just and proper by this Court.

CERTIFICATE OF SERVICE

I HEREBY CERTIFY that a true and correct copy of the foregoing was furnished to counsel of record via the Court's e-portal system or U.S. Postal Service on this 8th day of February, 2018 to the parties on the attached Service List.

/s/ Joielle A. Foglietta
BRIAN M. O'CONNELL
Florida Bar No: 308471
ASHLEY CRISPIN ACKAL
Florida Bar No: 037495

IN RE: ESTATE OF
Simon L. Bernstein
File No.: 502012CP004391XXXXNB IH
Petition for Authorization to Sell Tangible
Personal Property Subject of the Court Order
Entered on August 24, 2016 in Bulk to Ted Bernstein

JOIELLE A. FOGLIETTA
Florida Bar No: 094238
Ciklin Lubitz & O'Connell
515 N. Flagler Dr., 20th Floor
West Palm Beach, FL 33401
Tel: 561-832-5900; Fax: 561-833-4209
service@ciklinlubitz.com
probateservice@ciklinlubitz.com

IN RE: ESTATE OF
 Simon L. Bernstein
 File No.: 502012CP004391XXXXNB IH
 Petition for Authorization to Sell Tangible
 Personal Property Subject of the Court Order
 Entered on August 24, 2016 in Bulk to Ted Bernstein

SERVICE LIST

Alan B. Rose, Esq. Page, Mrachek, Fitzgerald & Rose, PA. 505 S. Flagler Dr., Suite 600 West Palm Beach, FL 33401 (561) 355-6991 arose@mrachek-law.com mchandler@mrachek-law.com	John P. Morrissey, Esq. 330 Clematis St., Suite 213 West Palm Beach, FL 33401 john@jmorrisseylaw.com	Diana Lewis obo Jacob and Daniel Bernstein. ADR & Mediation Services, LLC 2765 Tecumseh Drive West Palm Beach, FL 33409 (561) 758-3017 dzlewis@aol.com
Peter Feaman, Esq. Peter M. Feaman, P.A. 3695 Boynton Beach Blvd., Suite 9 Boynton Beach, FL 33436 pfeaman@feamanlaw.com	Shendell & Pollock, P.L. 2700 N. Military Trail, suite 150 Boca Raton, FL 33431 241-2323 Fax: 241-2330 Gary R. Shendell, Esq. gary@shendellpollock.com estella@shendellpollock.com grs@shendellpollock.com Kenneth S. Pollock, Esq. ken@shendellpollock.com britt@shendellpollock.com grs@shendellpollock.com Matthew A. Tornincasa, Esq. matt@shendellpollock.com robyne@shendellpollock.com grs@shendellpollock.com	Max Friedstein 2142 Churchill Lane Highland Park, IL 60035
Eliot Bernstein 2753 N.W. 34 th St. Boca Raton, FL 33434 iviewit@iviewit.tv	Pamela Beth Simon 950 N. Michigan Ave., Apt. 2603 Chicago, IL 60611 psimon@stpcorp.com	Lisa Friedstein and Carley Friedstein, Minor c/o Jeffrey and Lisa Friedstein Parent and Natural Guardian 2142 Churchill Lane Highland Park, IL 60035 Lisa@friedsteins.com Lisa.friedstein@gmail.com
Jill Iantoni and Julia Iantoni, a Minor c/o Guy and Jill Iantoni, her Parents & Natural Guardians 2101 Magnolia Lane Highland Park, IL 60035 jilliantoni@gmail.com	Brian M. O'Connell, Esq. Ashley Crispin Ackal, Esq. Ciklin Lubitz & O'Connell 515 N. Flagler Dr., 20 th FL West Palm Beach, FL 33401 service@ciklinlubitz.com probateservice@ciklinlubitz.com	Robert Spallina, Esq. rspallina@comcast.net

IN RE: ESTATE OF
Simon L. Bernstein
File No.: 502012CP004391XXXXNB IH
Petition for Authorization to Sell Tangible
Personal Property Subject of the Court Order
Entered on August 24, 2016 in Bulk to Ted Bernstein

Paul D. Turner, Esq. Christopher T. Perré Perlman, Bajandas, Yevoli & Albright, P.L. 200 South Andrews Avenue, Suite 600 Fort Lauderdale, FL 33301 Tel.: 954/566-7117 Fax: 954/566-7115 pturner@pbyalaw.com cperre@pbyalaw.com eservice@pbyalaw.com	Marc J. Soss, Esq. 11010 Hyacinth Place Lakewood Ranch, FL 34202- 4158 Tel.: 941/928-0310 Fax: 813/342-7967 mjs@fl-estateplanning.com	

EXHIBIT

“A”

IN THE CIRCUIT COURT IN AND FOR THE 15TH JUDICIAL CIRCUIT IN AND FOR
PALM BEACH COUNTY, FLORIDA

IN RE: ESTATE OF:

PROBATE DIVISION

SIMON L. BERNSTEIN,

FILE NO: 502012CP4391XXXXNB/IH

Deceased.

**ORDER ON PETITION FOR AUTHORIZATION AND RATIFICATION
FOR THE PAYMENT OF THE MOVING AND STORAGE OF, AND FOR
AUTHORIZATION TO SELL, THE TANGIBLE PERSONAL PROPERTY
PREVIOUSLY LOCATED AT 7020 LIONS HEAD LANE,
BOCA RATON, FL**

THIS CAUSE having come before the Court on Successor Personal Representative, Brian M. O'Connell's ("Successor Personal Representative") Petition for Authorization and Ratification for the Payment of the Moving and Storage of, and for Authorization to Sell, the Tangible Personal Property Previously Located at 7020 Lions Head Lane, Boca Raton, FL ("Petition" and "House," respectively), having heard argument of counsel, and otherwise being duly advised on the premises, it is

ORDERED AND ADJUDGED as follows:

1. The Petition is GRANTED, as follows:
2. The Successor Personal Representative's payment of \$11,886.60 to White Lion Moving Systems of South Florida, Inc. ("White Lion") is authorized and ratified for the final cost to pack and move the tangible personal property located at the House and the storage cost for two (2) months.
2. The Successor Personal Representative's payments of the monthly storage fee of \$840.00 to White Lion for the storage of the tangible personal property that was located at the House is authorized and ratified. The Successor Personal Representative is further authorized to pay the monthly storage fee of \$840.00 to White Lion, until further notice of this Court.

In Re: Estate of Simon L. Bernstein
File No: 502012CP004391XXXXNB
Order on Petition For Authorization and Ratification
For the Payment of the Moving and Storage of, and for
Authorization to Sell, the Tangible Personal Property
Previously Located at 7020 Lions Head Lane, Boca Raton, FL

3. The Successor Personal Representative is authorized to sell the tangible personal property previously located at the House and as listed on the Hall & Hall Appraisal ("tangible personal property").

4. The children of the decedent, namely: Ted S. Bernstein, Pamela B. Simon, Eliot Bernstein, Jill Iantoni and Lisa S. Friedstein shall have 30 days from the date of this Order to express an interest in purchasing the tangible personal property, by a method to be established by Brian M. O'Connell, as Successor Personal Representative of the Estate. If any children of the decedent wish to purchase any item(s) of tangible personal property by the method to be established by Brian M. O'Connell, as Successor Personal Representative of the Estate, they shall do so at the purchase price on the Hall & Hall Appraisal and shall further pay for the cost(s) associated with shipping, insurance, and/or any other costs associated with the turnover of the tangible personal property.

5. Any remaining items of tangible personal property to be sold by the Successor Personal Representative shall be by a method to be established by Brian M. O'Connell, as Successor Personal Representative of the Estate, including, but not limited to, selling in bulk and/or by hiring an estate sale, liquidation or auction company to sell the tangible personal property.

DONE AND ORDERED in Palm Beach Gardens, Palm Beach County, Florida, this

 day of August, 2016.

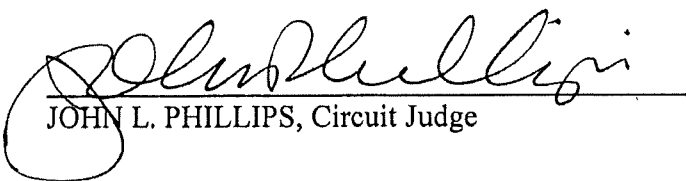
JOHN L. PHILLIPS, Circuit Judge

Copies furnished to:

All Counsel of Record and Parties listed on attached Service List

In Re: Estate of Simon L. Bernstein
File No: 502012CP004391XXXXNB
Order on Petition For Authorization and Ratification
For the Payment of the Moving and Storage of, and for
Authorization to Sell, the Tangible Personal Property
Previously Located at 7020 Lions Head Lane, Boca Raton, FL

SERVICE LIST

<p>Alan B. Rose, Esq. Page, Mrachek, Fitzgerald & Rose, P.A. 505 S. Flagler Dr., Suite 600 West Palm Beach, FL 33401 (561) 355-6991 arose@mrachek-law.com mchandler@mrachek-law.com Attorney for Ted S. Bernstein</p>	<p>John P. Morrissey, Esq. 330 Clematis St., Suite 213 West Palm Beach, FL 33401 john@jmorrisseylaw.com Attorney for Molly Simon et al</p>	<p>Donald R. Tescher, Esq. Tescher & Associates, P.A. 925 S. Federal Highway Suite 500 Boca Raton, FL 33432 (561) 997-7008 Dtescher@tescherlaw.com ddustin@tescherlaw.com kmoran@tescherlaw.com</p>
<p>Peter Feaman, Esq. Peter M. Feaman, P.A. 3695 Boynton Beach Blvd., Suite 9 Boynton Beach, FL 33436 pfeaman@feamanlaw.com</p>	<p>Shendell & Pollock, P.L. 2700 N. Military Trail, suite 150 Boca Raton, FL 33431 241-2323 Fax: 241-2330 Gary R. Shendell, Esq. gary@shendellpollock.com estella@shendellpollock.com grs@shendellpollock.com Kenneth S. Pollock, Esq. ken@shendellpollock.com britt@shendellpollock.com grs@shendellpollock.com Matthew A. Tornincasa, Esq. matt@shendellpollock.com robyne@shendellpollock.com grs@shendellpollock.com Attorney for Tescher and Spallina</p>	<p>Max Friedstein 2142 Churchill Lane Highland Park, IL 60035 Beneficiary</p>
<p>Eliot Bernstein and Joshua, Jacob and Daniel Bernstein, Minors c/o Eliot and Candice Bernstein, Parents and Natural Guardians 2753 N.W. 34th St. Boca Raton, FL 33434 iviewit@iviewit.tv</p>	<p>Pamela Beth Simon 950 N. Michigan Ave., Apt. 2603 Chicago, IL 60611 psimon@stpcorp.com</p>	<p>Lisa Friedstein and Carley Friedstein, Minor c/o Jeffrey and Lisa Friedstein Parent and Natural Guardian 2142 Churchill Lane Highland Park, IL 60035 Lisa@friedsteins.com Lisa.friedstein@gmail.com Beneficiary</p>
<p>Jill Iantoni and Julia Iantoni, a Minor c/o Guy and Jill Iantoni, her Parents & Natural Guardians 2101 Magnolia Lane Highland Park, IL 60035 jilliantoni@gmail.com</p>	<p>Brian M. O'Connell, Esq. Ashley Crispin Ackal, Esq. Ciklin Lubitz & O'Connell 515 N. Flagler Dr., 20th FL West Palm Beach, FL 33401 service@ciklinlubitz.com probateservice@ciklinlubitz.com</p>	

EXHIBIT

“B”

Estate of Simon
L. Bernstein

NO	ITEM/DESCRIPTION	FMV
FOYER		
1	NEEDLEPOINT RUG - 5 1/2" X 3 1/2" - ALL OVER FLORAL DESIGN WITH BORDER WITH ADDITIONAL COLORS OF GREEN, PINK, AND BROWN	\$50.00
		
2	COPPER BOWL - 36" - TURNED, CIRCULAR, UNDERCOATED (ON WALL)	\$75.00
		
3	BENCH - EARLY 20TH CENTURY, ART NOUVEAU, MAHOGANY, INLAID DECORATION UPHOLSTERED SEAT AND BACK	\$350.00
		
4	STATUES - (2) - CARVED WOOD LION - ONE STANDING - ONE SITTING - GLASS EYES - MODERN DECORATIVE	\$550.00
		
5	ORIENTAL RUG - 6'2" X 3'11" - HAND KNOTTED - WOOL ON COTTON - BLUE FIELD LEAFY SCROLLS AND FLOWERS - 3 BORDERS - ADDITIONAL COLORS OF TAN - PINK AND IVORY	\$75.00

Estate of Simon
L. Bernstein



- 6 CENTER TABLE - OCTAGONAL BEVELED GLASS TOP - CAST URN BASE WITH RING HANDLES \$500.00



- 7 CERAMIC SCULPTURE BY FISHER - COUPLE KISSING - 21" \$20.00



- 8 4 GLASS CYLINDERS WITH TWIGS, STONES, AND SILK ORCHIDS - VARIOUS HEIGHTS \$125.00



- 9 LARGE COVERED POT WITH INCISED DECORATION - POTTERY \$40.00



- 10 TALL CASE CLOCK - 19TH CENTURY - OAK - SCROLL BONNET - FULL TURNED FLANDING HAND PAINTED DIAL - ROMAN NUMERALS - TWO KEY HOLES - SECOND HAND - CALENDAR APERTURE - DIAL SIGNED - "HUGH ROBERTS LLANGEFRI WALES" - paneled door flaked by half turned columns - bracket feet
CONDITION - REFINISHED - RESTORED \$425.00

Estate of Simon
L. Bernstein



- 11 PAINTING - 60" X 40" - SIGHT SIZE - OIL ON CANVAS - FLOWERING BRANCHES - NO APPARENT SIGNATURE - IN WOOD FRAME \$95.00



TOTAL FOR FOYER

\$2,305.00

LIVING AREA

- 1 MIRROR - 87" X 31 1/2" - SQUARE - GOLD AND SILVER LACQUERED FRAME

\$175.00

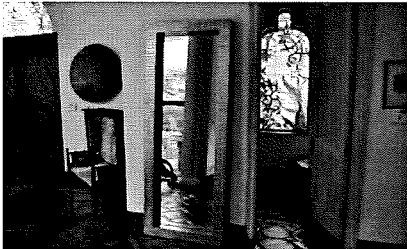

- 2 LITHOGRAPH - 12 1/2" X 9 3/4" - PAPER SIZE PIERRE AUGUST RENOIR - FRENCH (1841-1919) "CLAUDE RENOIR - TETE BAISEE" "CAT. # ROGER-MARX #14" IN GOLD FRAME - PROVENANCE: THE J.L. HUDSON GALLERY, MICHIGAN

\$1,000.00



- 3 2 WHITE COMPOSITION FLOOR VASE- OVER-ALL CIRCLE DECORATION
ONE NOW IN THE EAST GARAGE

\$70.00

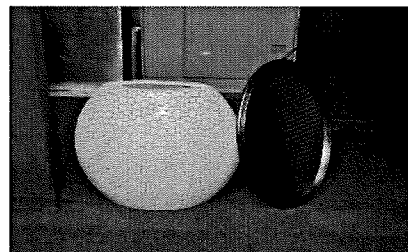
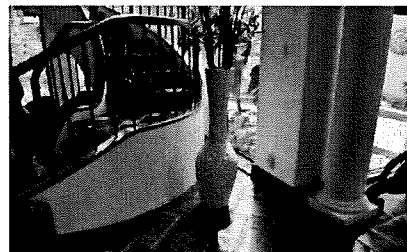

Estate of Simon
L. Bernstein

- 4 MIRROR - GOLD OVAL FRAME - NOW IN EAST GARAGE

\$10.00

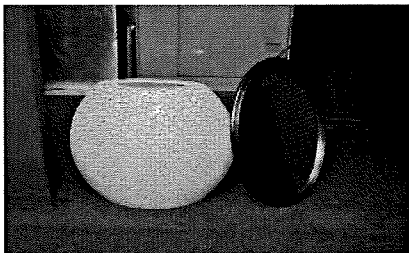

- 5 STATUE - 60" POTTERY - PRE-COLUMBIAN STYLE FIGURE WEARING BEAD ORNAMENT AND TRADITIONAL COSTUME

\$100.00

- 6 2 LARGE METAL BOWL AND POT - EACH WITH RING HANDLES

\$70.00



- 7 2 CHARGERS - 31" AND 27" ROUND - LACQUERED ON STANDS - MADE IN VIETNAM

\$70.00

- 8 ARTIFICIAL FLORAL ARRANGEMENT - SILK LILLY AND HYDRANGEA IN GLASS VASE

\$50.00

- 9 STANDS (2) - METAL POWDER COATED SQUARE TOPS ON FOUR FOOTED

\$70.00

PEDESTAL BASE - TWO HEIGHTS - 34" X 12" - 28" X 10"



- 10 FLOOR SCREEN - 6-FOLD - GOLD BACKGROUND WITH PURPLE GLITTER FLOWER OUTLINES - BLACK LACQUER "FRAME" MOUNTED ON WALL - ARTIST ROBERT KUSHNER - 2001 - 2003 - 67" X 12"

\$550.00

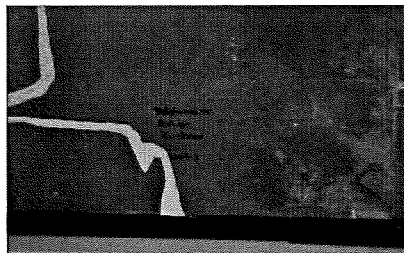

- 11 2 SECTIONAL SOFAS - GOLD FABRIC UPHOLSTERY - EACH IN TWO SECTIONS - CURVED - SKIRTED - TOGETHER WITH EIGHT TOSS PILLOWS

\$750.00

Estate of Simon
L. Bernstein

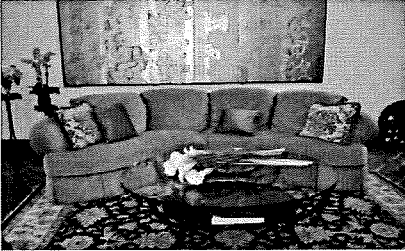

12 COCKTAIL TABLE - OVAL GLASS TOP - "HAMMERED" METAL BASE WITH CONCAVE SHELF - 22" X 51" X 60" \$300.00

13 ORIENTAL RUG - 12' X 9' - HAND KNOTTED - WOOL ON COTTON - BLACK FIELD WITH ALL-OVER FLOWER DESIGN - THREE BORDERS - ADDITIONAL COLORS OF TAN AND IVORY "WASHED" FINISHED \$495.00



14 BOWL - 19" DIAMETER - WATERFORD - "EVOLUTION" - ROUND AMBER COLORED GLASS \$75.00



15 BOWL (DECORATIVE PLATE)- 18" CERAMIC WITH HAND PAINTED WOMAN HOLDING FLOWER VASE - SIGNED "MARSHA B" \$10.00

16 CANDLE SNUFFER \$10.00



17 3 SILVER COMPOSITION CANDLESTICKS - 25" TO 29" \$45.00

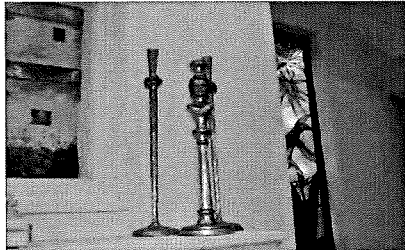

Estate of Simon
L. Bernstein

- 18 MANTLE CLOCK - 12 1/2" X 19" 1/2" - ONYX - ROUND ENAMEL DIAL WITH ROMAN NUMERALS - TIME AND STRIKE - SOLD THROUGH J.E. CALDWELL & Co PHILADELPHIA \$495.00

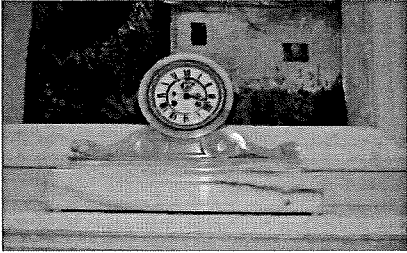

- 19 2 FIREPLACE ACCESSORIES - METAL GATE - BLACK IRON GRATE \$50.00
3 SILVER METAL CANDLESTICKS - 13" (IN FIREPLACE) \$30.00



- 20 STANDING IRON MENORAH 42" X 34" \$35.00



- 21 COVERED URN - 56" - POTTERY - WITH INCISED DECORATION - 56" X 39" \$95.00

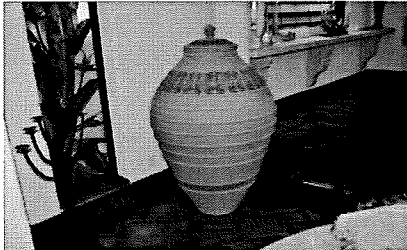

TOTAL FOR LIVING AREA \$4,555.00

POWDER ROOM

- 1 MIRROR - CARVED AND PAINTED WOOD - BIRDS ON FLOWERING TREES - MEXICO \$95.00

Estate of Simon
L. Bernstein

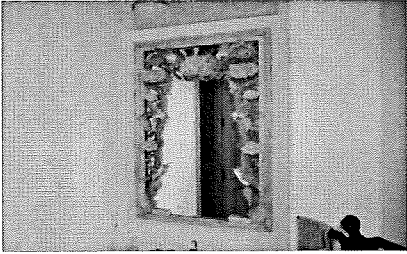

2 PLASTIC FIGURAL HOLDER

\$5.00



3 MIRROR WITH WOVEN FRAME WITH RAISED FLOWERS - 21" X 15"

\$15.00

4 FRAMED PRINT OF FOUR 19TH CENTURY GIRLS - IN GOLD FRAME - 23" X 19"

\$15.00



5 DOMED TRUNK WITH FLORAL PAINTED DECORATION - 23" X 72" X 17"

\$20.00



6 FRAMED PORTRAIT OF A MAN - SIGNED - "DANIEL LANZING - 1977" - IN SILVER
FRAME - 32" X 26"

\$5.00

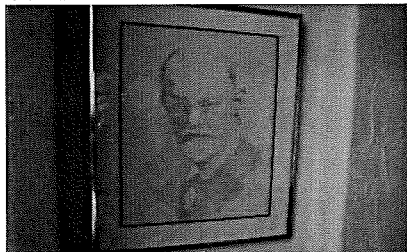

TOTAL FOR POWDER ROOM

\$155.00

Estate of Simon
L. Bernstein

DINING AREA

- 1 BLUE CERAMIC VASE WITH DRIED MATERIAL - 28" X 52"

\$10.00



- 2 LUCITE MENORAH - 24" - BLUE AND CLEAR

\$50.00

- 3 3 VASES - PURPLE AND CLEAR Cased GLASS - ELONGATED - VARIOUS HEIGHTS
"NOUVELL" - 23" TO 33"

\$60.00

- 4 2 MURANO GLASS BIRDS - PINK 4" X 6"

\$30.00



- 5 MEZUZAH ITEM WAS NOT IN HOME AT TIME OF INSPECTION

- 6 LLADRO KISSING DOVES

\$35.00



- 7 ENAMEL TULIP DECORATION

\$5.00

- 8 JAY STRONGWATER BOX - 2" X 4"

\$35.00



- 9 COBALT BLUE GLASS VASE WITH ORCIDIUM ORCHIDS - 28" X 51"

\$50.00



Estate of Simon
L. Bernstein

- 10 MIRRORED VASE WITH SILK FLOWERS - 16" X 36"

\$25.00



- 11 SCULPTURE - 15 1/2" X 31" - LLADRO - "GONDOLA OF LOVE" - REF. NO: 1870

\$975.00

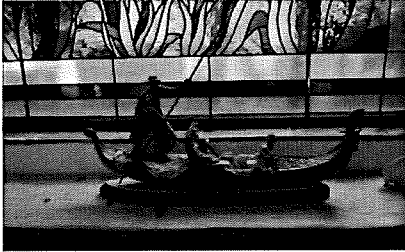

- 12 8 ENGRAVINGS - 7" X 10" IMAGE SIZE - SCENES OF JEWISH FIGURES ENGAGED
IN VARIOUS GATHERINGS - EACH SIGNED AND TITLED - IN WOOD FRAMES

\$200.00



- 13 PAINTING - 28" X 19" SIGHT SIZE - WILLIAM WEINTRAUB, AMERICAN, 20TH
CENTURY - OIL ON CANVAS, SIGNED AND DATED, "WEINTRAUB '73" - YOUNG
MAN WITH RIFLE IN WOOD FRAME

\$300.00



- 14 LITHOGRAPH - WILLIAM WEINTRAUB, AMERICAN - 20TH CENTURY - 85/200 -
PORTRAIT OF TWO ELDERLY MEN - IN WOOD FRAME

\$35.00



- 15 ARMOIRE - ENGLISH PINE WITH WHITEWASHED FINISH - CARVED BASKET AND
SCROLL CREEET, TWO PANELED DOORS ABOVE TWO SHORT AND TWO LONG

\$625.00

Estate of Simon
L. Bernstein

DRAWERS - INTERIOR WITH SHELVES AND THREE DRAWERS

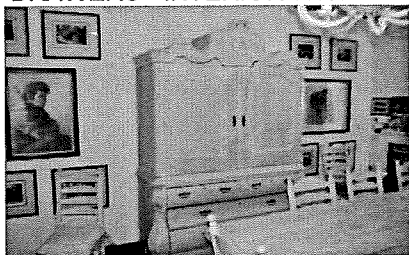

- | | | |
|----|--|----------|
| 16 | DINNER WARE (68) PIECE SET - WEDGWOOD ETRURIA - "EMBOSSSED QUEENSWARE" - BLUE AND WHITE - CONSISTING OF 16 CUPS - 14 SAUCERS - 13 DINNER PLATES - 14 BOWLS - 14 BREAD AND BUTTER PLATES - 13 LUNCHEON PLATES | \$175.00 |
| 17 | PAIR ENGLISH PORCELAIN SALT AND PEPPER SHAKERS - BIRDS - 9 COLORED GLASS WATER GOBLETs - 7 COLORLESS GLASS CHAMPAGNE STEMS | \$30.00 |
| 18 | PAIR OF CERAMIC GARSON PAKELE CANDLEHOLDERS | \$40.00 |
| 19 | 7 WATERFORD CRYSTAL WINE GLASSES | \$140.00 |

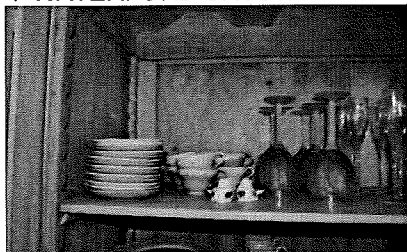

- | | | |
|----|---|---------|
| 20 | LENOX FOOTED CUP - 8 GLASS CORDIAL STEMS - 14 COLORLESS GLASS BALLOON WINES | \$30.00 |
|----|---|---------|

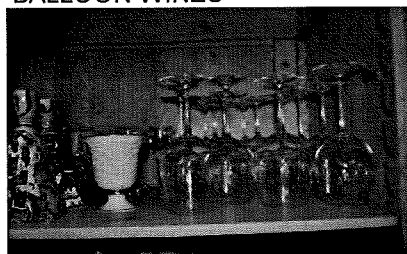

- | | | |
|----|--|---------|
| 21 | VERSACE PLATE "LE JARDIN DE VERSACE" | \$40.00 |
| 22 | PORTUGUESE CERAMIC DINNER SERVICE - 12 PIECES; 5 HAND PAINTED WINE GLASSES - 4 MARTINI GLASSES | \$35.00 |



- | | | |
|----|---|----------|
| 23 | GROUP OF MODERN ASIAN PORCELAIN PLATES AND BOWL - CERAMIC HAND PAINTED BOWL - HANDMADE CERAMIC SUGAR BOWL - 3 METAL AND ENAMEL JULIA KNIT BOWLS | \$100.00 |
|----|---|----------|

Estate of Simon
L. Bernstein



- 24 8 TRACY PORTER CERAMIC SQUARE PLATES - PERSONALIZED CERAMIC WEDDING TRAY - MEXICAN CERAMIC TRAY \$50.00



- 25 ASSORTED NAPKIN RINGS - CHOPSTICKS - NAPKINS - 6 SERVICING PIECES WITH CRYSTAL HANDLE (MATCHES SET IN FAMILY ROOM) - PLACEMATS \$50.00
26 WOOD AND STERLING SILVER CHALLAH TRAY MARKED "HAZORFIM" 925 (WEIGHT OF SILVER UNKNOWN) 10 1/2" X 13" \$100.00

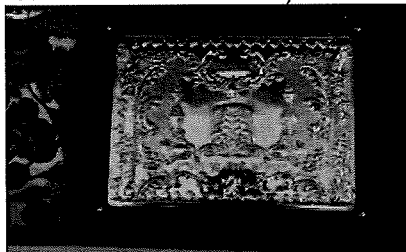

- 27 FARM TABLE - 10' - BLEACHED OAK - RECTANGULAR TOP WITH BREADBOARD ENDS - TRESTLE BASE \$750.00
28 DINING CHAIRS - 10 - WHITEWASHED WITH RUSH SEATS - LADDER BACK CONSISTING OF 2 ARM AND 8 SIDE CHAIRS \$500.00



- 29 ETCHING - 7" X 5" SIGHT SIZE - 3/4 PORTRAIT OF A MAN - ILLEGIBLE PENCIL SIGNATURE LOWER RIGHT - IN FRAME \$25.00

TOTAL FOR DINING AREA

\$4,500.00

KITCHEN

- 1 MACKENZIE - CHILD'S 2-HANDLED VASE AND GLASS CAKE COVER \$50.00
2 8 ASSORTED CERAMIC BOWLS AND PITCHERS - \$80.00

Estate of Simon
L. Bernstein

- | | | |
|---|--------------------------------------|---------|
| 3 | PORCELAIN COMPOTE | \$10.00 |
| 4 | GLASS PITCHER WITH INSERT DECORATION | \$10.00 |
| 5 | GLASS VASE | \$10.00 |
| 6 | GLASS BOWL ON STAND | \$10.00 |

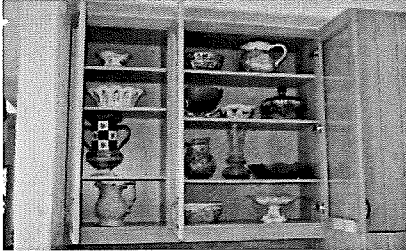

- | | | |
|---|---|----------|
| 7 | 10 ASSORTED ITALIAN/PORTUGUESE CERAMICS INCLUDING VASES - COVERED JARS AND PLANTERS | \$250.00 |
|---|---|----------|

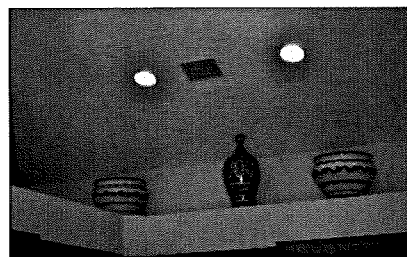
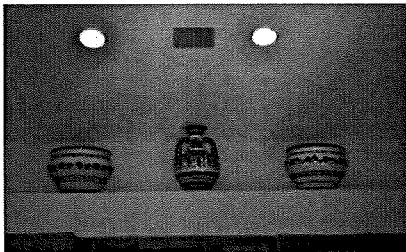

- | | | |
|---|--|----------|
| 8 | SERVING TRAYS AND BOWLS
CERAMIC PLATTERS
ASSORTED CERAMIC AND PORCELAIN DISHES - PLATES - GLASS VASE
3 PIECES PORTUGUESE DINNER WARE (MATCHES #32 IN DINING ROOM)
(MATCHES #32 IN DINING ROOM) 5 PIECES NOT FOUND DURING INSPECTION
GLASS PLATES
STEMWARE
WATERFORD CRYSTAL PITCHER
2 PIECES PURPLE ENAMEL & METALWARE BOWL & TRAY-NOT IN HOME
8 TRACY PORTER PLATES (MATCHES #32 IN DINING ROOM) | \$500.00 |
|---|--|----------|



- | | | |
|----|--|----------|
| 9 | STEMWARE - 17 - WATERFORD CRYSTAL CONSISTING OF RED WINES - WHITE WINES - AND CHAMPAGEN FLUTES | \$255.00 |
| 10 | MCKENZIES CHILD THREE PIECE CANNISTER SET-
ABOVE ITEMS NOT FOUND DURING INSPECTION | NA |
| 11 | ASSORTED EVERYDAY BAKE WARE - COOKWARE - FLATWARE - SERVING
PIECES - CUTLERY - UTENSILS - TRIVETS - | \$175.00 |
| 12 | MICROWAVE OVEN | \$30.00 |
| 13 | KEURIG COFFEE MACHINE | \$25.00 |
| 14 | TOASTER ITEM NOT IN HOME AT TIME OF INSPECTION | NA |
| 15 | CAN OPENER ITEM NOT IN HOME AT TIME OF INSPECTION | NA |
| 16 | BLENDER | \$10.00 |

Estate of Simon
L. Bernstein

17 JUICER - JACK LALANE

\$25.00



18 SCULPTURES - 3 - 9" - CONTEMPORARY GLAZED POTTERY - SIGNED - "POLLY COOP" \$135.00
BUST OF MAN HOLDING ARROW - BUST OF A WOMAN HOLDING HEART AND BUST
OF MAN AND WOMAN KISSING



19 COMPUTER - DELL - MODEL NO. 1908PL - LCD MONITOR - WIRELESS KEY PAD -
TOGETHER WITH ALTEC LANSING SPEAKERS

NA

20 PRINTER - HP - ALL-IN-ONE DESKJET F380

NA

COMPUTER SPEAKERS, PRINTER WERE NOT IN HOME AT TIME OF INSPECTION

21 SIDE CHAIRS - 5 - BROWN LEATHER AND CHROME - CONTEMPORARY STYLE

\$250.00

22 DISH - 7" - DAUM - FRANCE - PURPLE AND GREEN PATE DE VERRE GLASS WITH
LIZARD RIM --- ITEM WAS NOT IN HOME AT TIME OF INSPECTION

NA

23 MIRROR - METAL - ENAMEL AND CRYSTAL - OVAL MIRROR PLATE
ITEM WAS NOT IN HOME AT TIME OF INSPECTION

NA

TOTAL FOR KITCHEN

\$1,825.00

FAMILY ROOM

1 GIUSEPPE ARMANI PORCELAIN FIGURAL GROUP - BOY AND GIRL ON SWING

\$50.00

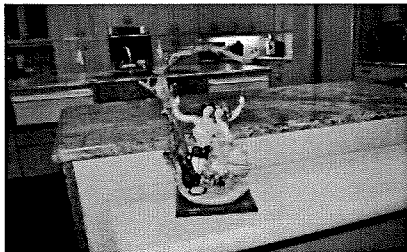

2 CERAMIC MENORAH ITEM WAS NOT IN HOME AT TIME OF INSPECTION

NA

3 CLOCK

\$5.00

4 GLASS AND METAL BOX ITEM NOT IN HOME AT TIME OF INSPECTION

NA

5 PAIR ITALIAN GLASS FIGURAL CANDLESTICKS

\$30.00

6 CRYSTAL BUNNY FIGURE

\$5.00

7 CRYSTAL RHINOCEROS - CHIPPED

\$2.00

8 ETCHED GLASS PAPERWEIGHT OF SOLDIER AT WAILING WALL - CHIPPED

\$5.00

9 SWAROVSKI FLOWER VASE AND HUMMING BIRD ON BRANCH

\$30.00

10 MURANO GLASS FISH - 15" X 15" - **DAMAGED**

\$25.00

Estate of Simon
L. Bernstein

- 11 WATERFORD CRYSTAL GOLF CLUB

\$15.00

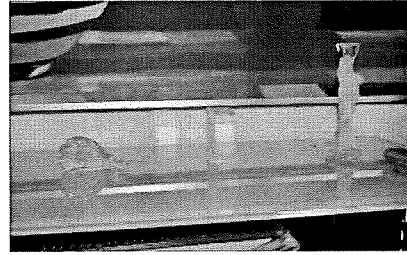
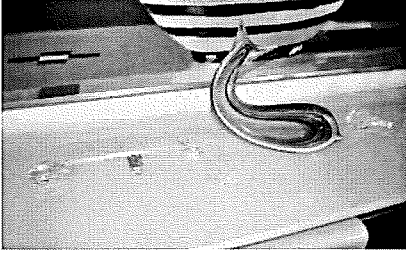

- 12 SCREEN PRINT - GICLEE - BEN (BENJAMIN) SCHONZWEIT - AMERICAN - (B.1942)
STILL LIFE OF FLOWERS IN A VASE - SIGNED - "SCHONZWEIT" - IN SILVER METAL
FRAME - 74" X 96"

\$1,500.00



- 13 SERVER - RECTANGULAR GLASS TOP AND CURVED GLASS - SLIDING DOOR -
WOOD BASE WITH CHROME SUPPORTS AND RAIL - INTERIOR SHELVES AND TWO
DRAWERS - 31" X 82" X 22"

\$750.00

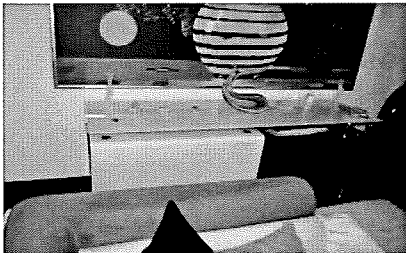

- 14 CONTENTS OF SERVER: PLASTIC & METAL FLATWARE, FLATWARE SET
WITH CRYSTAL HANDLES, ASSORTED PLATES

\$75.00

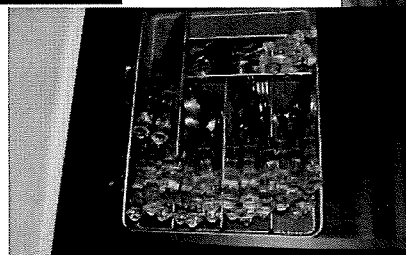
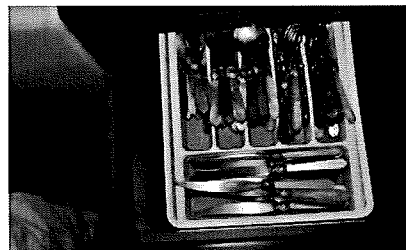
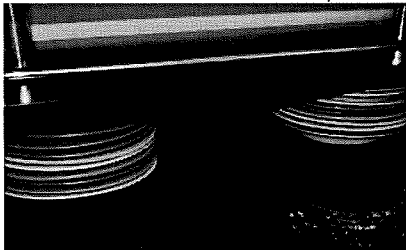

- 15 BAR STOOLS-4-STEEL WITH BLUE ULTRASUEDE SEATS - CONTEMPORARY STYLE

\$400.00

Estate of Simon
L. Bernstein



- 16 COMPOTE FRUIT BOWL - METAL WITH PURPLE ENAMEL - 7 1/2" X 12"

\$15.00



- 17 BLUE COVERED BOX - ISRAEL - 4" X 7"
SCULPTURES - 2 - 36 1/2" - BLACK METAL - EACH AN ABSTRACT BUST WITH
CUTOUT - NO APPARENT SIGNATURE - TOGETHER WITH WOOD CUBE PEDESTALS

\$10.00

\$250.00



- 18 SECTIONAL SOFA - LEATHER AND SUEDE - BROWN AND BEIGE WITH SECTIONS -
CONTEMPORARY STYLE - WITH TOSS PILLOWS AND THROWS

\$1,200.00

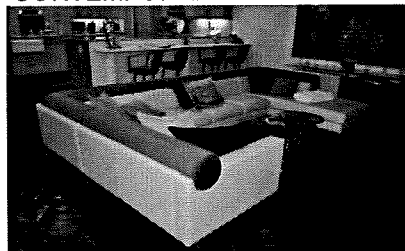

- 19 COCKTAIL TABLE - TWO ROUND GLASS TOPS ON CIRCULAR CHROME SUPPORTS
ROUND BASE - 18" X 40"

\$175.00



- 20 LACQUER BOXES - SET OF THREE - GRADUATED SIZES - SKLAR FURNISHINGS
21 DISPLAY CABINET - OVAL WOOD WITH SILVER FINISH - TWO CURVED GLASS
DOORS - LIGHTED - 73" X 36"

\$75.00

\$135.00

Estate of Simon
L. Bernstein

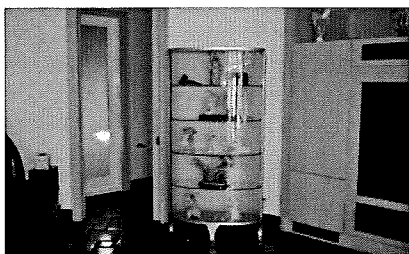

CONTENTS OF DISPLAY CABINET

- | | | |
|----|--|----------|
| 22 | SHOFAR HORN - | \$70.00 |
| 23 | LLADRO - 12" - JAPANESE WOMAN AND BOGAGE - "GEISHA" - REF NO. 4807 | \$100.00 |
| 24 | 3 HAND BLOWN ITALIAN GLASS PITCHERS - 5" | \$15.00 |
| 25 | MEZUZAH - THIS ITME WAS NOT IN HOME AT TIME OF INSPECTION | NA |



- | | | |
|----|---|----------|
| 26 | HALCYON DAYS ENAMEL BOX - 2" | \$10.00 |
| 27 | LLADRO BSIQUE FIGURE OF A WOMAN WITH "WALL" | \$350.00 |
| 28 | LLADRO BISQUE FIGURE OF A KNEELING WOMAN | \$150.00 |

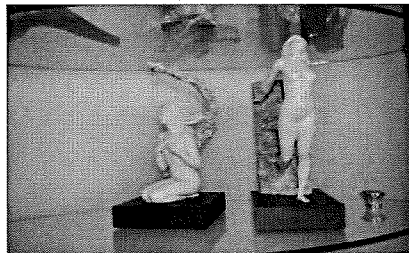

- | | | |
|----|--|---------|
| 29 | LLADRO - 10" - "PUPPY LOVE" - REF NO. 1127 | \$50.00 |
|----|--|---------|



- | | | |
|----|--|---------|
| 30 | 2 FIGURES - COMPOSITION - BICHON FRISE DOG - | \$10.00 |
|----|--|---------|



- | | | |
|----|--|----------|
| 31 | LLADRO - 12 1/2" JAPANESE RICKSHAW WITH MAN AND PASSENGER - "RIDE IN | \$575.00 |
|----|--|----------|

Estate of Simon
L. Bernstein

CHINA" - REF NO. 1383

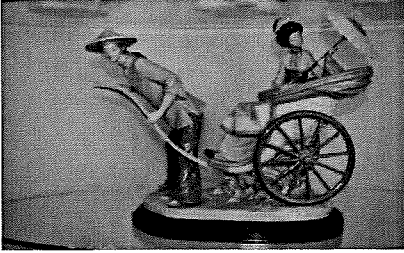

- 32 LLADRO - 11" - GIRL SEATED IN CHAIR - "APPRECIATION" - REF. NO. 1396 \$275.00



- 33 ROYAL DOULTON - "QUEEN OF THE DAWN" \$30.00



- 34 LARGE SHOFAR - METAL MOUNTED \$75.00
35 LLADRO - MOSES WITH TABLETS - "MOSES" - REF. NO. 5170 \$125.00
GREEN GLASS FIGURE OF AN ASIAN MAN \$15.00

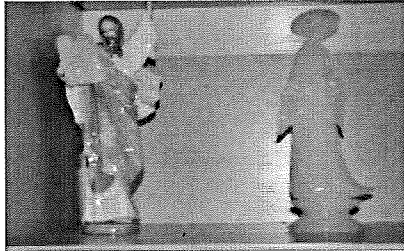

- 36 LLADRO - 15" - WOMAN ON BALCONY WITH FLOWER POTS - "FAR AWAY THOUGHTS" \$750.00
REF. NO. 1798

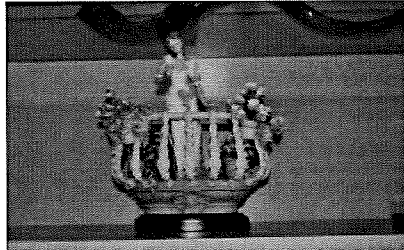

- 37 METAL SCULPTURE OF DANCER \$25.00
38 LLADRO - 14" - "WINE TASTER" - REF. NO. 5239 \$140.00

Estate of Simon
L. Bernstein

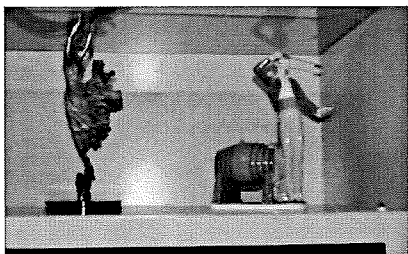

ELECTRONICS

- | | | |
|----|--|---------|
| 39 | VCR - SANYO - MODEL NO. VWM900 | \$5.00 |
| 40 | DVD PLAYER - PANASONIC - MODEL NO. DVD-527 | \$10.00 |
| 41 | COMPACT DISC PLAYER - NAKAMICHI - MODEL NO. CDC-3A | \$40.00 |



- | | | |
|----|--|---------|
| 42 | AUDIO SPEAKER/AMP SALEOTOR - NILES - MODEL NO. MSA-10A | \$25.00 |
| 43 | RECEIVER - ONKYO - MODEL NO. TX-SR602 | \$45.00 |
| 44 | AMP - NHT - MA-1 | \$25.00 |
| 48 | 140 CD'S @ \$.50 | \$70.00 |

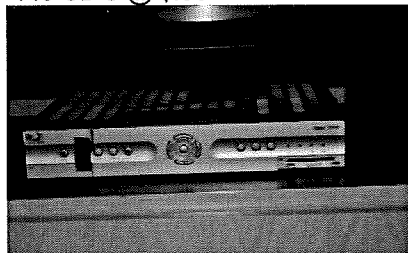

- | | | |
|----|--|--------|
| 49 | TELEVISION - 60" - MITSUBISHI - MODEL NO. VS60112 - REAR SCREEN PROJECTOR
2002 - CONDITION - OBSOLETE - NO COMMERCIAL VALUE | \$0.00 |
|----|--|--------|

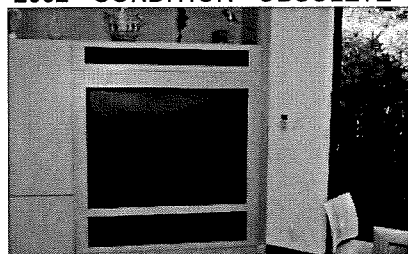

- | | | |
|----|---|----------|
| 50 | CARD TABLE SET - 5 - SQUARE RED GLASS TOP - METAL BASE - CONTEMPORARY
STYLE - TOGETHER WITH 4 SIDE CHAIRS - GRAY PLASTIC AND SILVER METAL
FRAME | \$200.00 |
|----|---|----------|

Estate of Simon
L. Bernstein



- 52 VASE -15 1/2" - ANTHONY CORRADETTI - ART GLASS - SIGNED - "CORRADETTI 1995" \$125.00
HAND BLOWN WITH COLORED ABSTRACT DECORATION

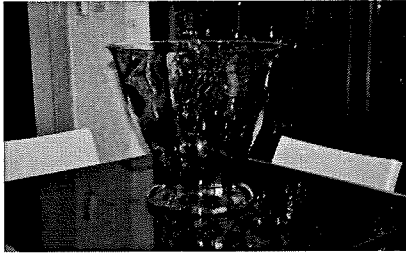

TOTAL FOR FAMILY ROOM

\$8,062.00

POWDER ROOM II

- 1 PLETRA DURA CLOWS - 6 1/2" X 4 1/2" \$25.00
2 PHANTOM OF THE OPERA POSTER \$5.00

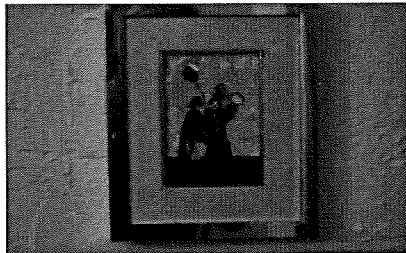

- 3 BASKET \$5.00
4 2 PAINTED WOOD BOXES \$20.00
5 PRINCESS PAINTING \$5.00

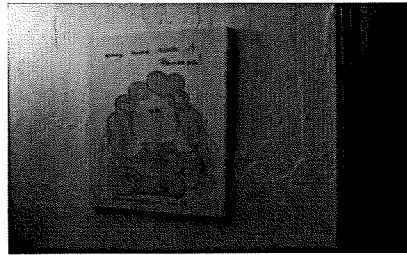
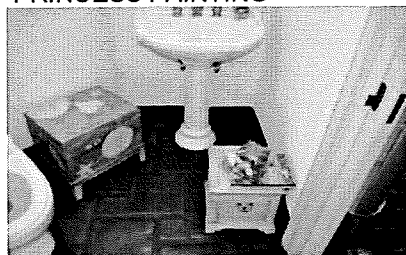

- 6 INDIAN WOOD CARVED MIRROR \$65.00

Estate of Simon
L. Bernstein



TOTAL FOR POWDER ROOM II

\$125.00

WEST HALL

- 1 ASSORTED PILLOWS
POKER CHIP SET

\$40.00

\$10.00

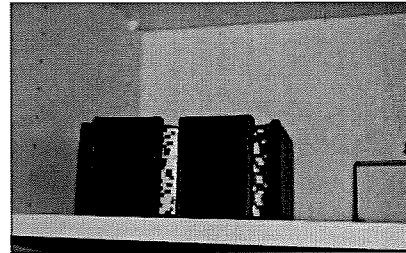

- 2 ETCHING - 11" X 9" SIGHT SIZE - WITHOUT FRAME - PENCIL SIGNED LOWER RIGHT -
"H. BENDER" - SEATED MAN - WOOD FRAME

\$25.00



- 3 SERIGRAPH - 18" X 12" - WITHOUT FRAME - STANLEY HANDELMAN - AMERICAN/
ISRAELI - (20TH - 21ST CENTURY) - 28/250 - PENCIL SIGNED LOWER RIGHT -
"HANDELMAN (IMP)" - ISRAELI SOLDERS - IN GOLD METAL FRAME

\$25.00

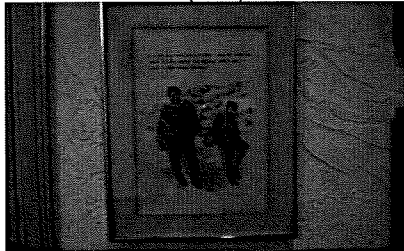

- 4 DRAWING - 27" X 18" - WITHOUT FRAME - MOSHE GAT -ISRAELI - (B.1935) - INK
AND WASH ON PAPER - SIGNED LOWER RIGHT - "MOSHE GAT" - PORTRAIT OF A
MAN - IN SILVER WOOD FRAME

\$75.00

Estate of Simon
L. Bernstein

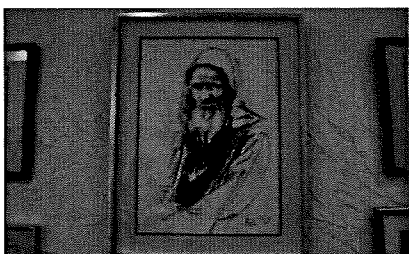

- 5 SERIGRAPH - 12" X 18" - WITHOUT FRAME - STANLEY HANDELMAN - AMERICAN/ISRAELI - (20TH - 21ST CENTURY) - 32/250 - PENCIL SIGNED LOWER RIGHT - "HANDELMAN (IMP)" - WAILING WALL - IN SILVER WOOD FRAME \$25.00

- 6 ETCHING - 12' X 9" WITHOUT FRAME - PENCIL SIGNED LOWER RIGHT - "H. BENDER" \$25.00
TWO FIGURES - IN WOOD FRAME

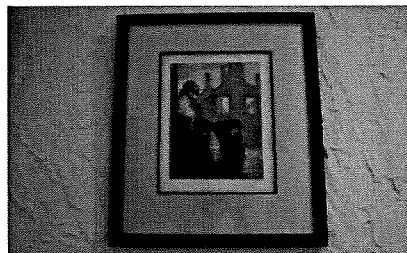

- 7 PHOTOGRAPHS - 4- ASSORTED TRAVEL SUBJECTS - PORTRAITS - IN SILVER WOOD FRAME - - 7" X 9" - 1 - 12" X 10" \$40.00
ONE SMALLER PHOTO WAS NOT FOUND DURING INSPECTION IN HOME



- 8 SERIGRAPH - 20" X 23" - SIGHT SIZE - YAACOV AGAM - AMERICAN/ISRAELI - (B. 1928 \$275.00
"EA" - PENCIL SIGNED LOWER RIGHT - "AGAM" - MULTICOLOR GEOMETRIC DESIGN -
IN SILVER WOOD FRAME

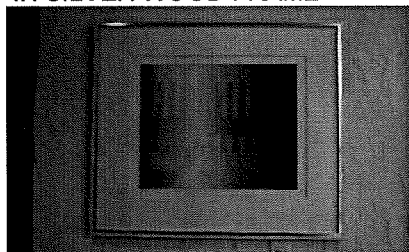

- 9 LITHOGRAPHS - 3 - 22" X 18" - SIGHT SIZE - ROMAN (ERTE) DE TIRTOFF - AMERICAN. \$150.00
RUSSIAN - (1892- 1990) - FIGURES 6" - 8" 9" IN WOOD FRAME - NO VISIBLE
SIGNATURE

Estate of Simon
L. Bernstein

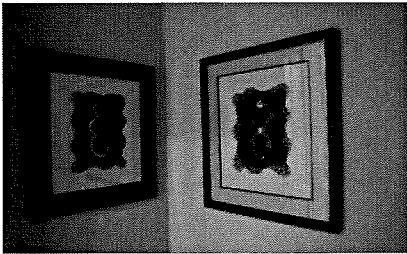

- 10 CHEST - FLORAL DECORATED WOOD - NAIL HEAD TRIM - 17" X 15" X 14"- BATHROOM \$25.00
SCULPTURE - 28" - BATHROOM - PORCELAIN - STANDING LADY - MARKED "AUSTIN
PRODUCTIONS - 1988" \$40.00
11 MIRROR - 32" X 30" - ROUND TOP - BEVELED MIRROR PLATE - WORMWOOD FRAME \$50.00
BATHROOM

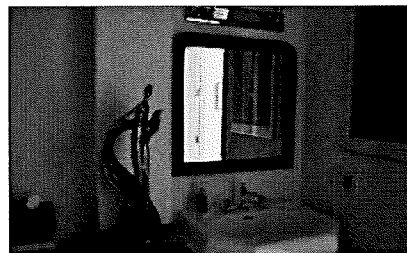

- 12 LITHOGRAPH - 28" X 26" SIGHT SIZE - BATHROOM - NORMAN ROCKWELL - \$75.00
"SHUFFELTON'S BARBERSHOP" - IN GOLD METAL FRAME
13 WALL PLAQUE - 38" X 20" - RESIN - FEMALE FIGURE IN RELIEF \$20.00

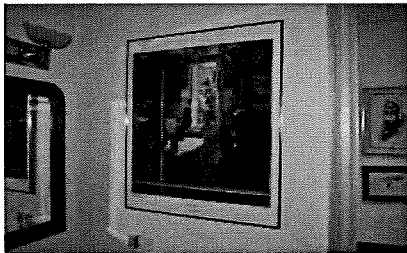

- 14 MIRROR- 29" - PAINTED AND CARVED WOOD - CIRCULAR - WITH CONFORMING \$65.00
BEVELED MIRROR PLATE

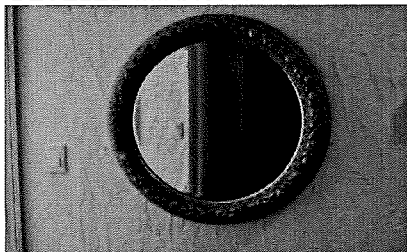

- 15 VASE - 14" - GLAZED POTTERY - POLLY COOK - WOMAN WITH A HAT - BATHROOM \$50.00
16 VASE - 13" - GLASS - KOSTA BODA WOMAN \$75.00

Estate of Simon
L. Bernstein

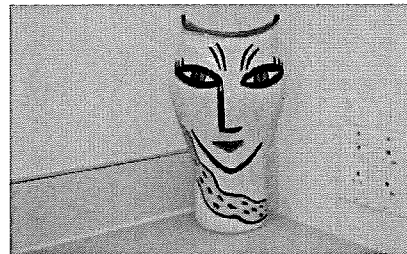

- 17 NEEDLEPOINT PICTURE - 12" X 14" - YOUNG MAN SEATED - IN SILVER WOOD FRAME \$10.00
18 CONTENTS OF CLOSET - ASSORTED KITCHENWARE - APPLIANCES - 2 SILVER PLAT TRAYS - CLEANING EQUIPMENT \$100.00



TOTAL FOR WEST HALL

\$1,200.00

FIRST FLOOR NORTHWEST GUEST ROOM

- 1 PAINTING - OIL ON RIDGED CANVAS - MULTICOLOR - IN GALLERY WRAP FRAME, 3'X6' \$100.00
2 1 MIRROR - 30" X 18" - METAL AND GLASS - RECTANGULAR MIRROR PLATE \$50.00
ONE OF THE ABOVE MIRRORS WAS NOT IN THE HOME AT TIME OF INSPECTION

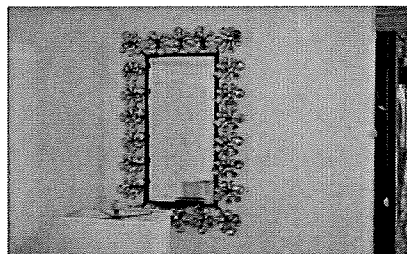
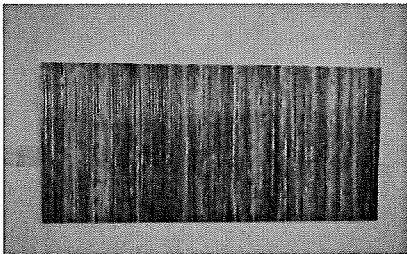

- 3 SIDE TABLE - PAINTED WOOD - CIRCULAR TOP WITH SHELL DECORATION - "MADE IN CHINA" - 26" X 24" \$40.00
4 LAMP - GLASS AND POLISHED METAL - SQUARE FABRIC SHADE - NOTE: MATCHES #96 AND #179 - 23" X 6" \$25.00
5 SLEEPER SOFA - BLUE AND BEIGE STRIPED FABRIC - WITH ACCESSORY PILLOWS \$75.00

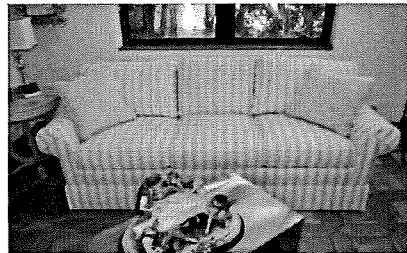
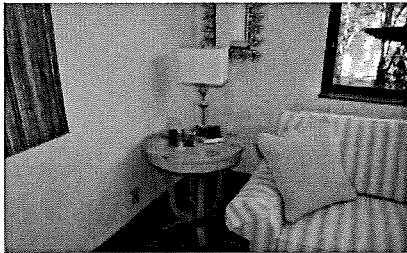

- 6 END TABLE - 2 - POLISHED METAL CUBES - 19" X 18" - EACH \$40.00
7 FIGURAL GROUP - 12" X 19" X 14" - CAPO-DI-MONTE - CHILDREN AROUND A TABLE CRACKED - \$25.00

Estate of Simon
L. Bernstein

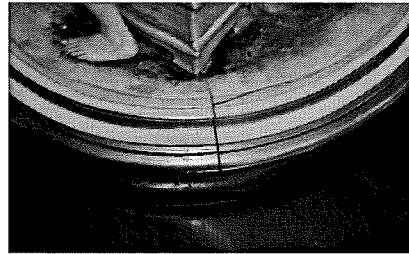
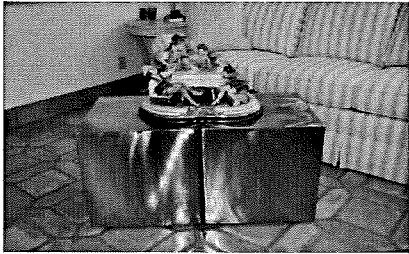

- 8 FLOOR LAMP - BLACK METAL TRIPOD BODY AND BASE - WHITE CERAMIC SHADE \$30.00
 9 SIDE CHAIR - SEATED WOMAN PAINTED ON WOOD - METAL BASE - "MADE IN CHINA" \$25.00
 NOTE: MATCHES #109
 10 CABINET - MEDIUM STAIN PINE - RECTANGULAR TOP - GOLFING SCENE ON TWO \$50.00
 PAINTED DOORS - SINGLE DRAWER - 32" X 38" X 24"

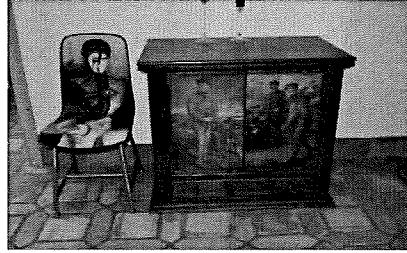
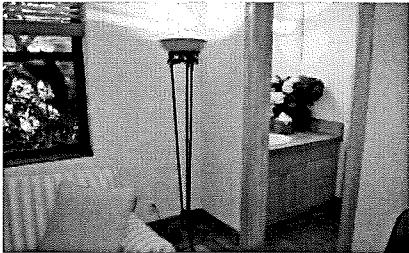

- 11 WALL PLAQUE - 32" X 44" - OVAL PAINTED WOOD - "ST. ANDREWS" - WITH TWO \$25.00
 WOOD SHAFT CLUB ATTACHED

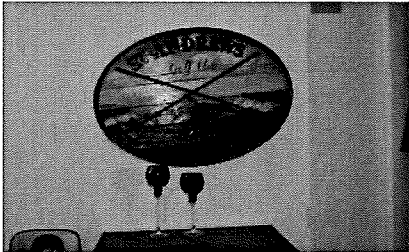

- 12 **IN SHELF IN CLOSET** \$50.00
 2 GLASS STEMWARE
 LAMP WITH WHITE FABRIC SHADE
 PORCELAIN SCULPTURE OF WOMAN - REPAIRS - NO COMMERCIAL VALUE
 FIGURAL SCULPTURE
 ASSORTED GAMES

TOTAL FOR FIRST FLOOR NORTHWEST GUEST ROOM \$535.00

FIRST FLOOR WEST GUEST ROOM

- 1 FIGURINE - 13 1/2" - LLADRO - "GOLFING COUPLE" - REF. NO. 1453, NOW IN BAR \$100.00

Estate of Simon
L. Bernstein



- | | | |
|---|---|---------|
| 2 | CONTENTS OF CLOSET
LUGGAGE
PILLOWS
TABLE LINENS - NOT IN CLOSET AT TIME OF INSPECTION
2 LAMPS | \$25.00 |
|---|---|---------|

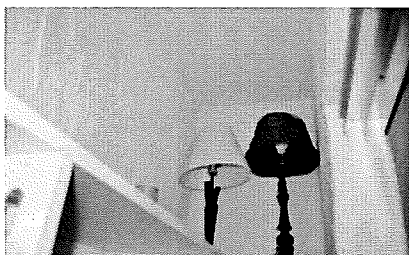

- | | | |
|---|---|----------|
| 3 | NESTING TABLES - 3 - LACQUERED WOOD - TAPERED LEGS - "MADE IN VIETNAM" | \$30.00 |
| 4 | LAMP - GLASS AND POLISHED METAL - SQUARE FABRIC SHADE - NOTE: MATCHES #84 AND 179 | \$25.00 |
| 5 | BED - MAPLE AND MAPLE PARQUET VENEER HEADBOARD - QUEEN SIZE - TOGETHER WITH MATTRESS ONLY | \$125.00 |
| 6 | NIGHTSTAND - FAUX PAINTED WOOD - SINGLE DRAWER - SINGLE SHELF | \$10.00 |
| 7 | FIGURINE - PLASTER - STANDING MAN WITH PROPER BOOK - AUSTIN PRODUCTION | \$25.00 |
| 8 | LAMP - SILVER WOOD - GLASS DECORATION - GRAY FABRIC SHADE | \$25.00 |



- | | | |
|---|--|---------|
| 9 | PAINTING - 30" X 23" SIGHT SIZE - OIL ON CANVAS - VAN GOGH COPY - WOOD FRAME | \$75.00 |
|---|--|---------|

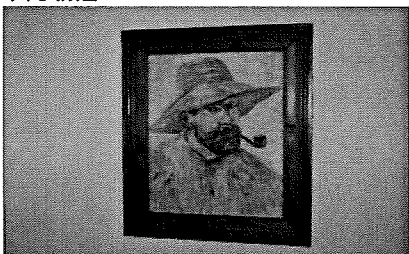

- | | | |
|----|--|---------|
| 10 | PORCELAIN FIGURINE IN BATHROOM ONE ONLY | \$5.00 |
| 11 | PURPLE GLASS PLATE | \$5.00 |
| 12 | <u>VASE WITH ARTIFICIAL ARRANGEMENT (BATHROOM)</u> | \$10.00 |

Estate of Simon
L. Bernstein

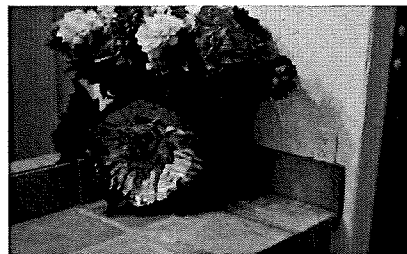
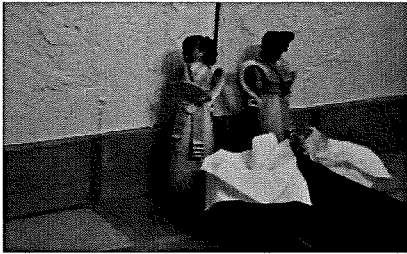

- 13 DESK CHAIR - BLACK FABRIC -METAL BASE **NOT IN HOME AT TIME OF INSPECTION** NA
 14 ARMOIRE - GREEN ANTIQUE STAIN WOOD WITH FLORAL PAINTED PANELS - SINGLE INTERIOR SHELVES - SINGLE DRAWER - 6' X 3' X 15" \$100.00
 15 SIDE CHAIR - SEATED WOMAN PAINTED ON WOOD - METAL BASE - "MADE IN CHINA" \$25.00
 NOTE: MATCHES #89

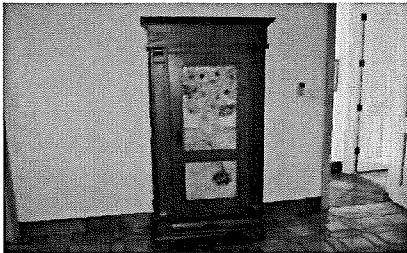

TOTAL FOR FIRST FLOOR WEST GUEST ROOM

\$585.00

EAST SITTING ROOM

- 1 BAR - BROWN METAL AND OVAL CLEAR GLASS TOP - BOW FRONT - POLISHED METAL SUPPORT - 41" X 46" X 17" \$125.00
 2 BAR STOOLS - 2 - ENAMELED WOOD AND METAL - BLACK FABRIC SEAT - SWIVEL \$150.00
 3 VASES - 2 - CLEAR GLASS WITH ARRANGEMENTS - POLISHED METAL IN RECTANGULAR GLASS STAND - 12" \$50.00



- 4 SERIGRAPH - 20" X 15" - SIGHT SIZE - WOMAN HOLDING A CIGARETTE - NO APPARENT SIGNATURE - IN GOLD METAL FRAME - 30 1/2" X 25" WITH FRAME \$50.00

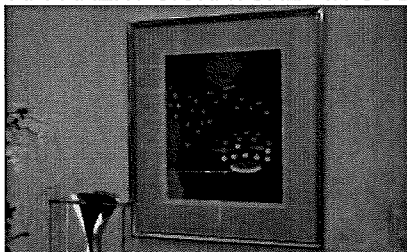

- 5 CONTENTS OF CABINET \$50.00
 SMALL AMOUNT OF ASSORTED EVERY DAY DINNERWARE

Estate of Simon
L. Bernstein

GLASS WARE
FLATWARE

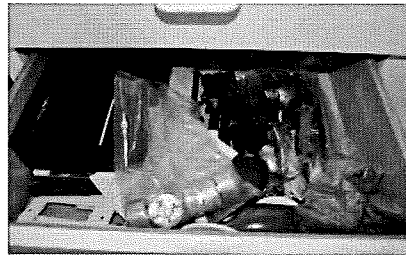

- | | | |
|---|---|---------|
| 6 | METAL OPENWORK FOOTED BOWL - 14" X 28" | \$25.00 |
| 7 | FRUIT DECORATED PAINTED CHEST - RING PULLS - METAL PAW FEET - 22" X 20" | \$35.00 |



- | | | |
|---|---|---------|
| 8 | PAINTING - 60" X 24" - SIGHT SIZE - OIL ON CANVAS - FLOWERS IN VASE - NO APPARENT SIGNATURE - IN BLACK WOOD FRAME | \$50.00 |
|---|---|---------|



CONTENTS OF CABINET

- | | | |
|----|--|---------|
| 9 | SMALL AMOUNT OF DINNER AND GLASS WARE | \$10.00 |
| 10 | MURANO GREEN GLASS VASE | \$10.00 |
| 11 | 4 - PAINTED TERRACOTTA FEMALE FIGURINES - IN TOP - 17" | \$20.00 |

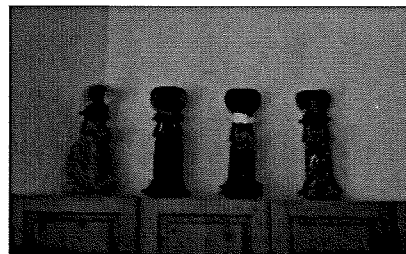

- | | | |
|----|--|---------|
| 12 | END TABLE - CIRCULAR GLASS TOP - METAL BASE - 25" X 12" | \$10.00 |
| 13 | LAMP - BRONZE COLOR WOOD - GLASS DECORATION - PURPLE FABRIC SHADE - 25 | \$10.00 |
| 14 | <u>MICROWAVE</u> | \$20.00 |

Estate of Simon
L. Bernstein

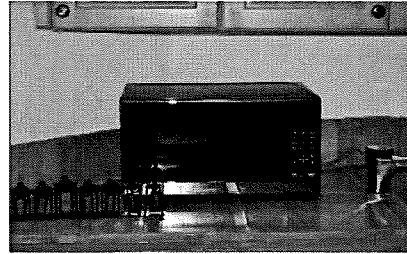
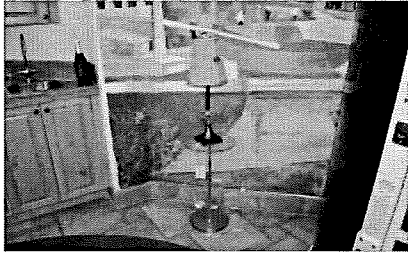

- | | | |
|----|---|----------|
| 15 | SOFA - 2 - 6' EACH - RED ULTRA SUEDE UPHOLSTERY - CRESCENT FORM - WITH SINGLE OTTOMAN BY "AMERICAN LEATHER" SEAMS PULLING APART | \$250.00 |
| 16 | AREA RUG - 5' 3" X 8' - WOOL - HAND TUFTED - MULTICOLOR CIRCLES - "MADE IN CHINA" | \$75.00 |
| 17 | END TABLE - HALF OVAL GLASS TOP - POLISHED METAL SUPPORT AND BASE - 22" X 19" X 13" | \$40.00 |
| 18 | TELEVISION - 50" X SAMSUNG - DLP - MODEL NO HLR5087W - 2005 | \$75.00 |
| 19 | DVD - SONY - MODEL NO DVP-NS41P | \$5.00 |

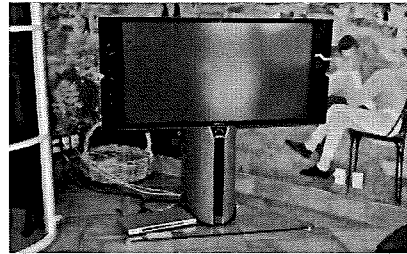

- | | | |
|----|---|---------|
| 20 | COLOR HALFTONE PRINT - "ST. ANDREWS" - IN BATHROOM | \$10.00 |
| 21 | CERAMIC VASE WITH ARTIFICIAL ARRANGEMENT - PEWTER BOWL - TERRACOTTA WOMAN | \$20.00 |
| 22 | MIRROR - WHITEWASHED WOOD - RECTANGULAR FRAME - CONFORMING BEVELED MIRROR PLATE - 32" X 36" | \$25.00 |

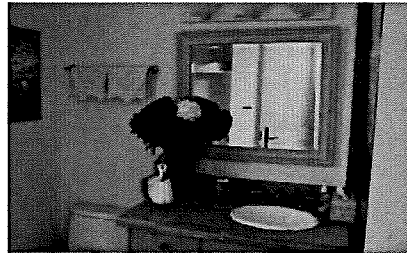

TOTAL FOR EAST SITTING ROOM

\$1,115.00

STAIRWELL

- | | | |
|---|--|---------|
| 1 | PAINTING - 72" X 64" - SIGHT SIZE - OIL ON CANVAS - ABSTRACT SCENE - NO APPARENT SIGNATURE - IN WOOD FRAME | \$75.00 |
|---|--|---------|

Estate of Simon
L. Bernstein

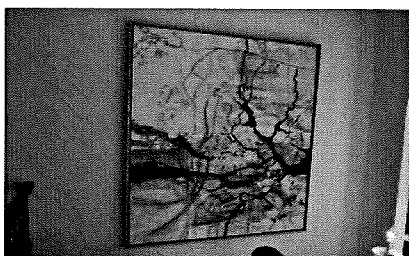

TOTAL FOR STAIRWELL

\$75.00

STUDY

- | | | |
|---|---|----------|
| 1 | TILT TOP TABLE - LATE 19TH - EARLY 20TH CENTURY - PAPER MACHE - SHAPED TOP - PAINTED AND MOTHER-OF-PEARL DECORATION - 28" X 29" X 29" | \$275.00 |
| 2 | FLOOR VASES - 2 - BEIGE CERAMIC - WITH ARTIFICIAL TREE ARRANGEMENTS 48' X 21" | \$100.00 |
| 3 | GLOBE - PLASTIC - EARTH WITH MOTHER-OF-PEARL COUNTRIES - ON POLISHED METAL STAND | \$30.00 |



- | | | |
|---|--|----------|
| 4 | BOOKS - APPROXIMATELY 500 BOOKS - HARDCOVER - NOVELS - COOKERY - ART - REFERENCE | \$125.00 |
|---|--|----------|

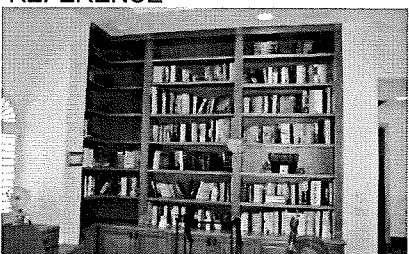

- | | | |
|---|---|---------|
| 5 | FIGURINE - LLADRO - 4 1/2" SEATED CLOWN - "PIERROT WITH PUPPY" - #5277 | \$40.00 |
| 6 | FIGURINE - LLADRO - 3" - "RABBIT EATING" - REF NO. 4772 | \$40.00 |
| 7 | FIGURINE - LLADRO - 4" X 6" - PLAQUE - SEATED DON QUIXOTE | \$10.00 |
| 8 | FIGURINE - LLADRO - 4 3/4" - KNEELING CLOWN - "PARROT WITH PUPPY AND BALL" REF NO. 5278 | \$50.00 |

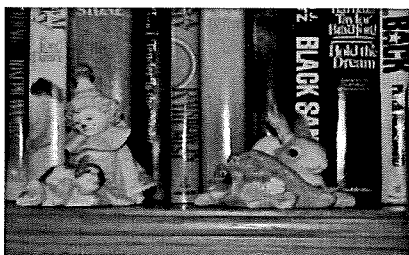

- | | | |
|----|--|---------|
| 9 | TELEVISION - 17" - ZENITH - LCD - MODEL NO. L17W36 - 2003 | \$25.00 |
| 10 | DESK ORGANIZER - PAINTED WOOD - GALLERY - TOW DOORS - INTERIOR SHELVES | \$25.00 |

Estate of Simon
L. Bernstein

AND CUBBIES

- | | | |
|----|--|----------|
| 11 | FIGURINE - LLADRO - 12' - "ANNIVERSARY DANCE" - REF NO. 1372 | \$120.00 |
| 12 | FIGURINE - LLADRO - 13 1/4" - "GOLFING COUPLE" - REF. NO. 1453 | \$100.00 |

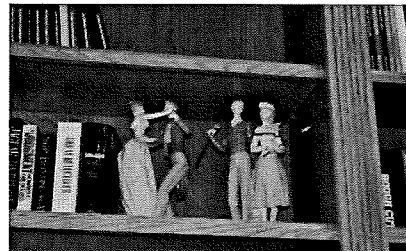
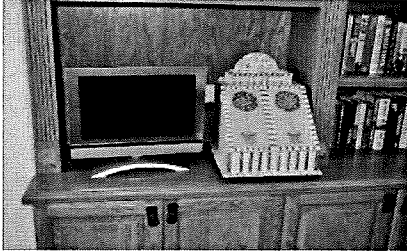

- | | | |
|----|--|----------|
| 13 | FIGURINE - LLADRO - 10 1/2" - "GOLFER" - REF. NO. 4824 | \$75.00 |
| 14 | FIGURINE - LLADRO - 10 1/2" - "DAISY" - REF. NO. 5118 | \$125.00 |

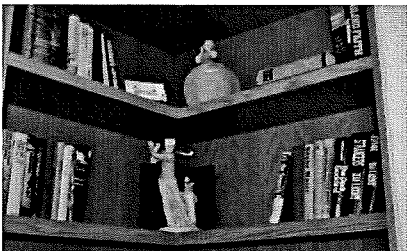

- | | | |
|----|--|---------|
| 15 | KALEIDOSCOPE - 2- BRASS - MIRROR AND GLASS - PLASTIC ON LUCITE STAND | \$20.00 |
|----|--|---------|



- | | | |
|----|---|---------|
| 16 | LAPTOP - DELL LATITUDE - MODEL NO. D830 - 2008 | NA |
| 17 | SCANNER - VISIONEER - MODEL NO. 9750USB | NA |
| 18 | MONITOR - 17" - DELL - FLAT PANEL | \$10.00 |
| | #S 16 AND 17 NOT IN HOME AT TIME OF INSPECTION | NA |
| 19 | MISCELLANEOUS | \$40.00 |

PORCELAIN DOG

MURANO STYLE GLASS WOMAN WITH MURANO GLASS DOG

PLASTER FIGURE - "FIDDLER ON THE ROOF" - CHIPPED - NO COMMERCIAL VALUE

RESIN FIGURE - SEATED WOMAN - "FLORENCE"

"RED RYDER" BB GUN - NO BB GUN **NOT IN HOME AT TIME OF INSPECTION**



- | | | |
|----|--|---------|
| 20 | <u>9" - LLADRO - STANDING GIRL - 8 3/8" - CONDITION - MISSING STICK # 4678</u> | \$25.00 |
|----|--|---------|

Estate of Simon
L. Bernstein

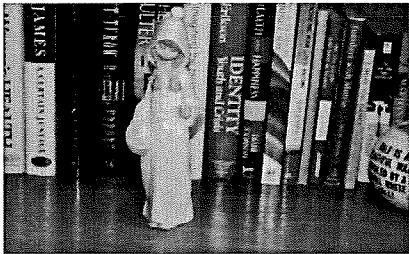

- 21 STEUBEN GLASS - ETCHED SIGNATURE - "AMERICAN EAGLE" - 6 1/4" - #8304 \$225.00
22 STEUBEN GLASS - ETCHED SIGNATURE - SEASHELL - 3 1/2" X 4" \$75.00

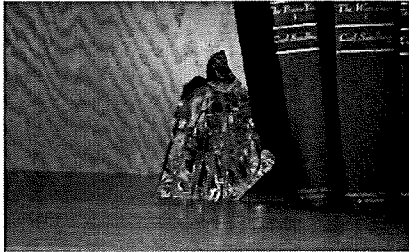

- 23 TABLE - LIGHT STAIN WOOD - RECTANGULAR TOP - TRESTLE SUPPORT - 31" X 50" X 29" \$75.00
24 DESK CHAIR - EXECUTIVE - GRAY UPHOLSTERY - METAL BASE - FLIPPER ARMS \$10.00



- 25 SIDE TABLE - CIRCULAR MOSAIC TOP - METAL BASE - 24" X 21" \$20.00
26 ARM CHAIRS - 2 - RATTAN AND METAL - CIRCLE BACK - TAPERED LEGS - 26" X 7" \$50.00
27 SIDE TABLE - CIRCULAR MARBLE TOP - TRIPOD METAL BASE - 28" X 24" \$25.00



- 28 TELESCOPE - 21" - REPRODUCTION 18TH CENTURY STYLE REFLECTING TELESCOP \$350.00
BRASS - "CULPEPPER INSTRUMENTS - ENGLAND" - "12-059/1982" - TRIPOD BASE
29 LIBRARY STEPS \$75.00

